1960 Old Gold

GEN

ALLEN COUNTY PUBLIC LIBRARY
3 1833 01860 9377

GC
977.702
C31OL,
1960

Digitized by the Internet Archive
in 2011 with funding from
E-Yearbook.com

http://www.archive.org/details/oldgold1960iowa

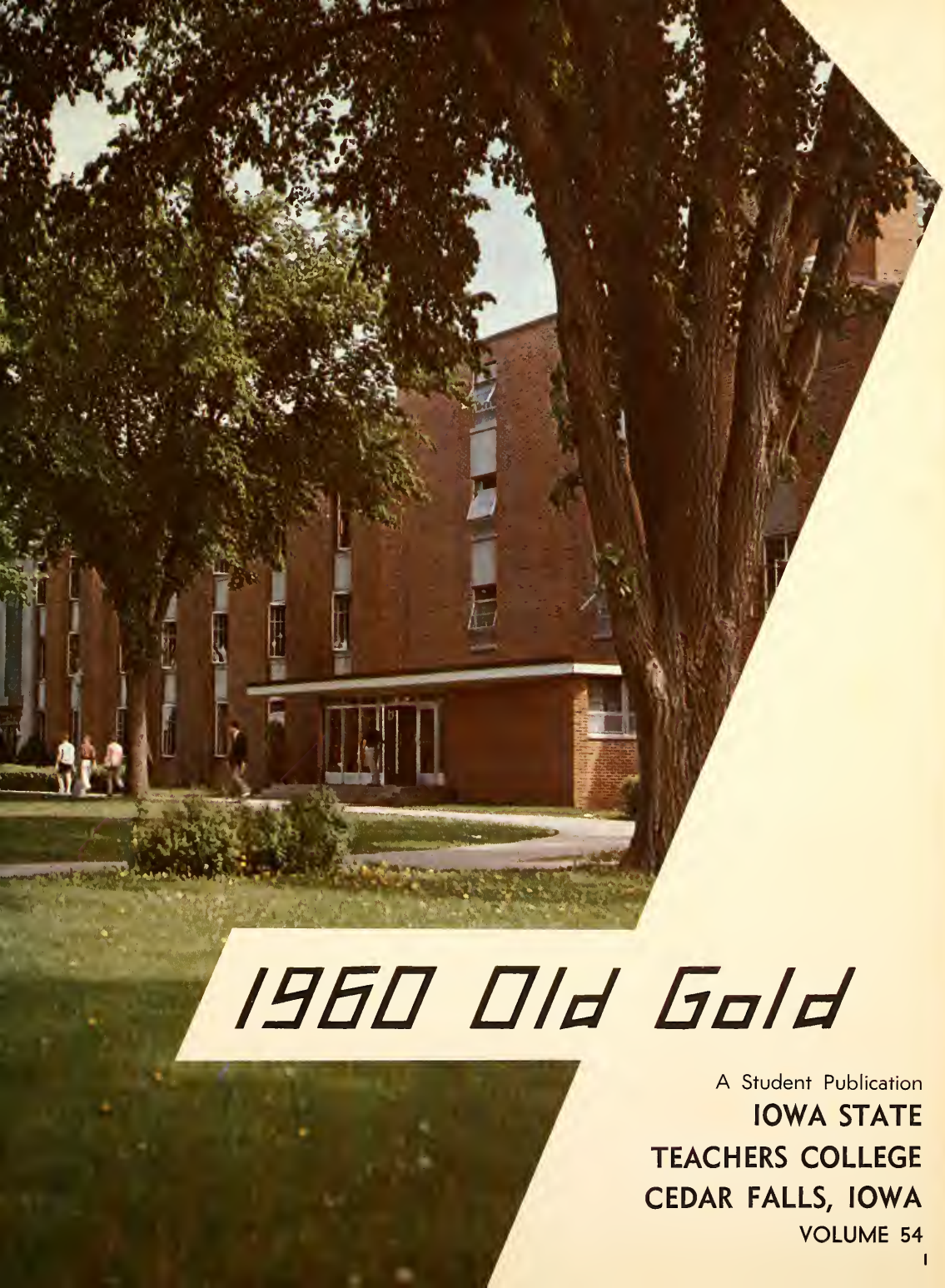

1960 Old Gold

A Student Publication

IOWA STATE TEACHERS COLLEGE

CEDAR FALLS, IOWA

VOLUME 54

1960 OLD GOLD STAFF

HELEN KNICKMAN
Executive Editor

MICHAEL O'BRIEN
Associate Editor

MARLA PUTZIER
Business Manager

BIRCH ROBISON
Art Editor

ELAINE PITZENBERGER
Copy Editor

THOMAS CRANE
Photo Editor

Foreword

The 1960 OLD GOLD is an attempt to tell a story . . . a story in pictures of how we studied . . . how we worked . . . and how we played at Iowa State Teachers College . . . our college.

Our college . . . here we first encountered the terrifying orientation . . . here we found just what it means to study and still flunk that most important test . . . here we made those lasting friendships over a cup of coffee on the Hill . . . here we spent those many hours taking notes in class . . . here we passed equally as many hours in the library reading reserve books . . . here we first learned of the unexplainable excitement that comes with teaching. Yes, student teaching and then graduation . . . the climax of four, all too short, years.

May this . . . the story of our year at TC . . . build the bridge of memories into the future.

TABLE OF CONTENTS

ACADEMIC LIFE
THE YEAR
ADMINISTRATION
ROYALTY AND POPULARITY
ACTIVITIES
ORGANIZATIONS
SPORTS
GRADUATES
ADVERTISING
INDICES

Academic Life

. . . buildings of brick and mortar . . .

What is college? The core of it centers around a group of brick buildings . . . here the very essence of it can be found. As the Campanile rings its melodious message, rain or shine, students hurry to their classes. These are the buildings of brick and mortar . . . but within each one can be found the reality of college.

In the clear light of the library stands the knowledge of generations awaiting renewed discovery. Here students . . .

. . . the reality of college . . .

. . . anxiously scan the stacks.

. . . concentrate at tables.

. . . concentrate at long reading tables . . . others anxiously scan the stacks trying to find the answer to their questions . . . others hunt for a secluded spot to study hurriedly for tomorrow's test.

. . . stands the knowledge of generations.

. . . nature under a microscope . . .

. . . art of homemaking

. . . the ability to create

At first classrooms appear drab and colorless . . . but soon they live with the spirit of the Renaissance, the psychology of children, the wonders of nature under a microscope, the miracles of electronics, the art of homemaking.

In the cluster of buildings stands the Aud . . . here students meet in the crossroads . . . look for a ride posted on the bulletin board . . . buy a ticket to one of the numerous plays. The Aud is the center of activity . . . its worn brown steps and between class confusion become a part of the normal routine.

. . . spirit of the Renaissance

. . . the center of activity . . .

. . . distinguished diplomats . . .

. . . questions . . .

ACCIA

Suddenly, from the seclusion of the college campus, interest is transported to the turmoil and excitement of the Far East. The third annual All College Conference on International Affairs has arrived with its distinguished diplomats, bustling reporters, and interested students. The spotlight is on "China and the Future of Asia" and the representatives of China, Russia, United States, India, and Japan as they present their views and stands.

. . . bustling reporters . . .

. . . informal discussions . . .

Attention is focused on this Mid-western campus as carefully prepared speeches are given by the delegates and duly recorded by the press.

Students actively participated in this newsworthy occasion . . . coffee hours . . . informal discussions . . . question and answer sessions . . . special dinners . . . all add to the significance of the Conference.

Not to be forgotten . . . the absence of the Russian delegate who refused a last minute favor.

. . . special dinners . . .

The delegates leave . . .

A spirit of friendliness . . .

Although no problems are resolved or international questions answered, information is traded and, for a while, a spirit of friendliness prevails. The purpose of the conference has been fulfilled. As the last of the delegates leaves, students know that they have had a glimpse of the complexity of today's modern world, and plans are begun for next year's ACCIA.

Patient fathers . . .

ORIENTATION

Then it begins . . . a new world is entered. From the first glimpse of the sprawling, stolid dorm to the last good-byes shouted to departing families, the first day's frantic activity continues for the freshmen. Patient fathers cart suitcases, crinolines, teddy bears, and radios up and down stairs . . . mothers anxiously scan the small rooms wondering where to put it all . . . harried counselors guide new faces through the complex myriad of identical hallways and countless rooms . . . and sons and daughters wonder what new experiences, happy and sad, this room will hold for the coming year.

Bartlett Hall . . . new experiences

Endless tests are taken . . .

Bewildered and dazed, freshmen sit in the large gym and work their way through seemingly endless tests. Heads are bent as small black marks are scratched on white sheets of paper. Then it is over and everything else is forgotten as the newness of the campus is explored . . . soon to become familiar, but now impressive in its total strangeness.

Black marks are scratched . . .

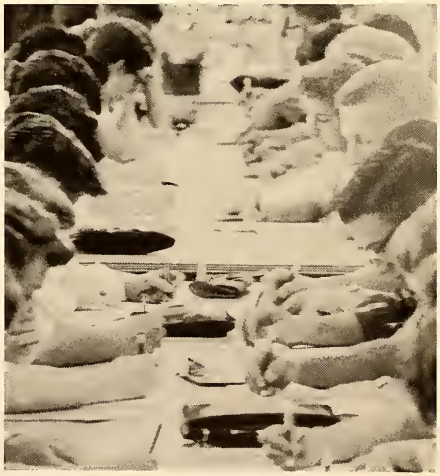

The campus is explored . . .

New talent is discovered . . .

Always welcome hot dogs . . .

The world of fun is discovered, too, as the always welcome hot dogs and beans are handed out at the annual Freshman Picnic. By watermelon time the bermuda-clad newcomers have formed many new friendships. New talent is revealed at the Newcomer's Variety Show . . . songs and dances . . . imitations and jokes . . . each act contributes to the entertainment.

The world of fun is discovered . . .

World of classes resumes . . .

CLASSES RESUME

As the world of classes opens up and the hard, new binders of books are forced back, a new routine establishes itself. The smooth groove in the Auditorium steps is made just a little deeper as hundreds of feet trudge up and down on their way to a new year of classes. Between classes, familiar faces are spotted and everything halts as important confidences and secrets are exchanged.

Between classes . . .

A new routine establishes itself . . .

Simplicity of the Youth Collection . . .

Everyone resolves to study, study, study . . . Instructors hand out their course plans to worried students . . . Term papers are assigned and forgotten . . . until the deadline week. The library is filled with concentrating students absorbed in books . . . and in each other. The dusty majesty of the stacks, the bright simplicity of the Youth Collection, the inviting leisure of the Browsing Section . . . all play their part in the many hours spent at the library. Classes and study . . . the true purpose for being here.

Absorbed . . . in each other . . .

Campus School

PRICE LABORATORY SCHOOL

Most TC students become familiar with the long, cold walk down to campus school in the winter or the windy, brisk walk in the spring. But to the student teacher it is more than this. It is not the neat, brick building itself which is important, but the experience gained by the student teacher. In this building the student's future as a teacher will receive its final molding. Although Malcolm Price Laboratory School is only one of the schools available for student teaching, it represents the essence of this total experience. Here the first impressions . . . happy and sad . . . are gained.

STUDENT TEACHING

At last the day arrives . . . the time has come to student teach. This is what will put into practice all the theory and preparation that has been learned during the last few years. This will determine once and for all whether the vocation choice was the right one. Filled with uncertainties and dread, the new student teacher faces that long awaited first day. All eyes seem to be upon him as he begins the formalities of this new phase.

Filled with uncertainties . . .

Theory put into practice . . .

All eyes are upon him . . .

A moment of reflection . . .

That long awaited day . . .

Facing the class for the first time . .

Advice is given . . .

New experiences

At first it seems enough just to observe and learn the children's names . . . to watch the experienced ways of the supervisor, as he so patiently and expertly manages the business of each day. Soon this is no longer satisfying . . . ideas form in the beginning teacher's mind and he becomes anxious to try them out. Pinning up bulletin boards . . . organizing a unit . . . selecting materials . . . all these become a normal part of the day. There never seems to be enough time to get everything done. Problems are not left in the schoolroom but taken home to worry and ponder over. At last, however, the student teacher is on his own . . . almost.

Trying ideas out for the first time . . .

. . . on his own . . .

A frown or smile . . . can mean everything

All becomes rapidly familiar

The frown or smile of a child can now mean the depths of despair or the heights of happiness. A wildly waving arm . . . the awkward attempt of a beginning golfer . . . the wild abandon of a tiny finger-painter . . . the looks on faces . . . indifferent, perplexed, intent, absorbed . . . the apathetic and curious . . . all these are part of the new routine which rapidly becomes familiar. Even though there is a numb tiredness at the end of the day, there is always the fresh challenge of each new morning.

Hours of preparation . . .

The looks on the faces . . . indifferent, perplexed . . .

A wildly waving arm . . .

The awkward attempt of a beginner . . .

When it is over, there is a feeling of relief . . . as well as one of belonging now. This is the beginning.

Commencement . . . the beginning

The big moment has arrived

A feeling of anticipation spreads . . .

COMMENCEMENT

Then it ends . . . this part of life is over. A feeling of anticipation spreads as preliminary business is taken care of. However, as the procession slowly files in and the actual degree is presented . . . it all seems impossible. This is the culmination of four years of study and learning . . . fun and activity. The big moment has arrived . . . and it still seems unreal. How can it really end? It cannot, of course. It is the basis for everything that is to follow and it can never be taken away. It is part of each person now . . . forever.

Antigone makes her decision

ANTIGONE

Ancient Thebes became alive before TC audiences during International Theater Week last March . . . when the Greek tragedy *Antigone* was presented. The story involved a noble girl, Antigone . . . played by Pris Hake . . . who knew that she must fulfill her promise to bury her brother's body even though she must go against the decree of the king, Creon . . . played by Jim Dunlavy. A series of tragic events leaves Creon alone at the end. A good translation and simplified set added to this classic performance.

Creon . . . alone

Queen Sharon is crowned

TC RELAYS

A highlight of the spring sport's world is the TC Relays. Over seven hundred runners came to participate in this track carnival. Four of TC's beauties chosen by the I Club, added glamour by royally reigning over the thirty-sixth annual TC relays. Attractive Sharon Wykle of Radcliffe was chosen as queen of the event and was crowned by Dr. Daryl Pendergraft. Her court consisted of Naomi Harold of Cedar Falls, Kay Klienheksel of Waterloo, and Jean Wilson of Ottumwa.

Sharon and her court watch as five records are shattered

Another attempt to break a record

Max Huffman high jumps

Eleven colleges and thirty-seven high schools sent athletes to the TC Relays. Five records were broken . . . four high school and one college. Iowa Teachers set the only college record for the day by breaking the standing two mile record which was previously set by this college.

A broad jump attempt

Mother's Day Convocation

Mother of the Day . . . Mrs. Uskallio

The traditional tapping of new members of Purple Arrow, Chimes, and Torch and Tassel began the annual Woman's Day activities on the TC campus. Joyce McLennon, AWS president, replaced Dr. Mavis Holmes as Associate Dean of Students for the day. Other women students took over positions as director and assistant director of the women's dorms. Another tribute to women was Mother's Day. Mrs. Aruo Uskallio was chosen as Mother of the Day on the basis of Pauline's achievements. She was presented at the Mother's Day Convocation.

Aristocratic Caesar at the height of his glory

The slain Caesar

JULIUS CAESAR

Varied action moving rapidly from scene to scene . . . brutal assassination, mob violence, individual tenderness, and gory battle . . . all were contained in the spring presentation of the Department of Languages, Speech and Literature. This presentation, Shakespeare's *Julius* Caesar transported the TC audiences back to the splendor of ancient Rome. Bill Becvar as the aristocratic Caesar and Bob Helland as Brutus headed a huge cast. Setting, technical effect, lighting, and sound all added a great deal to this "DeMille type" spectacular.

A long cooling bike ride breaks the monotony

Studying becomes more enjoyable

SUMMER

The streets were empty, the dorms quiet, and everyone was recuperating from the finals . . . but not for long. Once again the summer session was underway . . . lighter class loads, fewer students, and hot sticky days. Sitting in the shade of a tall tree makes studying much more enjoyable than a hot airless room. Then there are trips to the Hill, sunbathing, and what could be more relaxing than a long cooling bike ride on a hot afternoon.

The Potting Shed — a study in the pleasure rather than the morality of religion.

A fascinating study in dramatic art.

POTTING SHED SUMMER PLAY

The Potting Shed was presented last summer by the Department of Languages, Speech and Literature. The story deals with a clash between atheism and religion, and it has many elements of the first-rate detective story. The cast included many graduate students. Bob Helland appeared as the central figure . . . a newspaper man who cannot remember his youth. Winifred Hart, a former faculty member played the role of his mother. In *The Potting Shed,* Graham Green, the author, has made a synthesis of his ability in telling a suspenseful, witty story and his ability to probe deep religious themes.

Autumn with all its radiant colors ushered in many and varied activities for TC students.

Mr. and Mrs. Walter L. Sullivan and their son, John

Walter L. Sullivan — Dad of the Day

WALTER SULLIVAN DAD OF THE DAY

"Hi, Dad . . . This is your day!" was the word for fathers on the annual Dad's Day at TC. Dormitories held open house and special dinners were given in honor of Dads. Mr. Walter L. Sullivan, father of John L. Sullivan, was chosen by the Dad's Committee on the basis of John's achievements at TC. John is a senior majoring in physical education with minors in biology and mathematics. He is active in student government and vice-president of Men's Union. John was one of the captains of the football team and a member of the I Club . . . He has been nominated to the Hall of Recognition the past two years.

Queen Shirley Petersen

SHIRLEY PETERSEN HOMECOMING QUEEN

A proud peacock, the real McCoys, and other gaily decorated floats . . . a briskly marching band, all proclaimed a Teacher's Victory Spectacular in the "best-ever" parade . . . the brightness of the smile of Queen Shirley Petersen warmed the cold spectators at the Homecoming Game with North Dakota University. Her sparkling court . . . Mary Kaye Stringer, from Menlo, Shirley Radeke from Davenport, Mary Paulk from Harlan, and Jo Noble from Brooklyn . . . brightened the sky.

Shirley Radeke, Jo Noble, Queen Shirley, Mary Paulk, and Mary Stringer reigned over the 1959 Homecoming festivities.

Lawther girls enjoy the Inter-Fraternity sing held during Homecoming Week.

The Bartlett girls and their idea of a football game

"Go! Go! Touchdown!" were the cries of the excited students and alums as the TC Panthers made it a perfect Homecoming with a 14-9 win over North Dakota U . . music to dream and dance to, provided by Jules Herman and his band at the Homecoming Dance . . . the perfect end . . . the cold wind that ushered in Homecoming 1959 . . . skip day which was spent in a frantic flurry of last minute preparations . . . the special features that were also initiated . . . girls' football provided by two teams of Bartlett beauties.

The coach . . . a vital part of any game

The pep rally, the romantic music of the Inter-Fraternity sing, the variety show that really had variety, twenty acts of it, the homecoming parade which was windblown, but impressive . . . the beautiful Queen Shirley and her court. Yes, it was a TV Spectacular. And there is so much more to Homecoming . . . the friendly greetings and long chats with old friends. Problems like trying to fit a float through a doorway that is too small . . . And the TC Spirit . . . Give me a "P" . . . Give me an "A" . . . the dorm decorations . . . all gay reminders of a unified spirit pervading the campus. To freshmen it is a new and exciting experience, to seniors it is the first of many "last times." But they will be back.

"What Is This Thing Called Love," Bob Assink and Don Fox in the Homecoming Variety Show

"Proud As A Peacock" — the winning and slightly windblown float built by members of Delta Delta Phi and Alpha Chi Epsilon

The men of Tau Epsilon take part in the Inter-Fraternity sing

Skip Day started with a pep rally

The Maiden sister calmly announces that she is moving next door

"I've got to get back to the fork."

MORNING'S AT SEVEN

Members of the *Morning's at Seven* cast aged rapidly for the Homecoming Play. The youngest character in this delightful drama was middle-aged. The amusing adventure by Paul Osborne took place in two back yards . . . It involves the complication of family relationships . . . An old maid living with her sister's family . . . another brother who has spells, and his son who is undecided about marriage . . . finally another sister leaves her husband. As the plot progresses, their problems are solved in a "true to life" manner.

KATHARINE CORNELL IN "DEAR LIAR"

The TC audience was held spellbound by Katharine Cornell and Brian Aherne as they presented a new comedy, *Dear Liar*, during its pre-Broadway run. This comic love affair, based on correspondence between George Bernard Shaw and the famous Irish actress, Mrs. Patrick Campbell was the first selection of this season's Lecture-Concert series. The presentation featured no set, costumes, or make-up . . . which allows the imagination to portray aging characters since the letters cover a forty-year period. Miss Cornell and Mr. Aherne gave an outstanding performance.

Katharine Cornell

Brian Aherne and Katharine Cornell

President Maucker . . . "More to college than the diploma"

MATRICULATION CONVOCATION

"There is more to a college education than the credits, the diploma, or the certificate . . . President Maucker in his address at the 1959 annual Matriculation Convocation, said that students must do their share in preparing to assume major roles in the national public school system. The college is attempting to raise its own standards in the effort to strengthen the American school system. This is being done in three ways . . . tightening admission standards within the present policy, helping superior students to advance more rapidly, and improving the faculty itself.

In full academic attire the faculty attended the Convocation

Don Gold . . . jazz editor of *Playboy*

DON GOLD EMCEED DIJ #11

One of the highlights during the year at TC is Dimensions in Jazz, and hardly a jazz fan missed the swinging sounds of *DIJ No. 11.* Don Gold, assistant jazz editor and jazz promotion director of *Playboy,* was the emcee. Original compositions such as . . . Leonard Feather's "Prancer," Dick Scott's "It Goes Like So," and Chuck Mandernach's "Blue, Like Blue" . . . were bright spots. Donna Musgrove, Jerry Christensen, and the Phi Mu Quartet were also featured. Dimensions in Jazz is sponsored by the Beta Nu Chapter of Phi Mu Alpha Sinfonia Fraternity.

Donna Musgrove sings "Misty"

The Phi Mu Quartet joins with the band

Singing the blues is Jerry Christensen

Harlan Duenow adds comic relief

Small One and Road Wanderer talk to the imaginary bird while The Farmer watches

CHILDREN'S THEATER – "LAND OF THE DRAGON"

Audiences were enchanted by the Children's Theater play, *Land of the Dragon*. The delightful story was told as an ancient legend and presented in the style of the Chinese presentation theater . . . as in the tradition of the Chinese theater, property men, invisible to the audience, carried props suggesting the real object on and off stage as was needed. The story involves the adventures of a princess, her hero, and his lovable dragon.

Small One and Road Wanderer

Cleo tells Tony just what she thinks of him while Marie watches

Marie worries about Tony's welfare

THE MOST HAPPY FELLA

The Most Happy Fella . . . a two year Broadway hit was brought to the TC stage by the Lecture Concert series. This sparkling musical had no less than thirty-five songs . . . "Standing on the Corner Watchin' All the Girls Go By," "Big D,'" and "Joey" . . . were a few of the most popular. Richard Wentworth and Carolyn Maye starred in this delightful musical comedy. A full house witnessed a successful production.

Presentation of Handel's "The Messiah"

CHRISTMAS '59

Crisp coldness, sparkling colored lights, the scent of pine in the dorms . . . this was our TC Christmas. We left joyfully Friday noon, wishing one another "Merry Christmas!" . . . anxious to be home, to sleep, to eat, to loaf! But as we journeyed homeward we had warm memories . . . the stirring music of Handel's "The Messiah" so ably performed still rang in our ears, and the harmony of carolers joining their voices with the world's in adoration and merriment. The Christmas parties . . . the decorated trees in the dorm, Christmas shopping, the calendar with the dates carefully crossed off, the gaily wrapped gifts . . . all this was part of our Christmas.

The gym was crowded . . .

Time out for punch and a chat

We treasured the special memories of our '59 TC Christmas. The beauty and excitement of the Christmas Dance . . . soft music, mistletoe, and the joy of being together all led to a wonderful evening experienced by all. The traditional tree, tall and stately pointed toward the heavens and the bright star atop the campanile. President Maucker lighted the traditional tree which symbolized the official beginning of Christmas festivities. We sang the traditional hymns with frosty breath and chilled fingers and toes. The laughter and gay talking with friends at the Chocolate Hour held after the Tree-Lighting Ceremony increased our spirits for another wonderful TC Christmas. For the freshman it was a new look at Christmas, for the sophomore and junior it was another link in Christmas activities and for the senior . . . a last TC Christmas.

chocolate helped to warm the toes of those who attended the tree lighting ceremony

TC students learn of Christmas in other lands at the Christmas Program

Decorating the big tree in the Commons ushered in the season

The first big snowfall of the year . . . once again our campus was a picture to long be remembered.

MARY ELEANOR PAULK . . . Miss AMRH

AMRH . . . BEAUTY AND TALENT

AMRH emphasized two aspects of the TC campus —beauty and talent. Each of the eleven houses selected their beauty and talent representative. Mary Eleanor Paulk, Kirkwood House, was crowned Miss AMRH. Queen Mary was considered by judges Dean Holmes, Corrine Shimel, Eric Farley and Dick Burns to have the queenly attributes of personality, poise and beauty. The beauteous finalists were Jo Ann Tekippe, Judy Larson, Joyce Schutter, Vicky Jacob, Sharon Wykle, Judy Nelson, Kay Hampel, Susan James, Shirley Petersen and Patricia Thompson. AMRH, beauty and talent, another 1959 TC memory.

QUEEN MARY

The First Annual Conference on Religion in the planning stage

"JESUS CHRIST?" . . . FIRST ANNUAL CONFERENCE ON RELIGION

"Jesus Christ?" was the theme of the First Annual Conference on Religion. Dr. Loomer was the featured speaker. Dr. Loomer's two inspiring speeches set ideas buzzing in the dorms, and caused students to question themselves. Some questions were answered; for others, new and probing questions were raised. The stimulating conversation at the coffee hours after the convocations and the sessions in the dorm rooms after the formal buzz sessions were often the most fruitful. Students with furrowed brows asked themselves the deep question of what does Christ mean to our Christian faith? Instead of the usual week-long discussion of different faiths, this year a basic concept of religion as a whole was emphasized. "Jesus Christ: God or Man," and "Jesus Christ As a Suffering Servant" were Dr. Loomer's probing questions which lead to a deeper and more mature faith. The inspiration gained by new ideas, a deeper faith, the knowledge that others also are searching for a meaning and an answer were the rewards of the conference.

Dr. Loomer opened the Conference in the Auditorium

Dr. Josef Fox led one of the many discussion groups in Seerley Baker

"After we've stolen for you . . . this."

"You must tell me, who is your lover?"

"THE OLD MAID AND THE THIEF" AND "PAGLIOCCI" PRESENTED

A light-hearted comedy, "The Old Maid and the Thief," by Gian-Carlo Menotti, and a tragedy, "Pagliocci," by Ruggiero Leincavullo, were the two operas given by the ISTC music department. "The Old Maid" is a contemporary comedy centered about two old maids who gave aid to a tramp. The tragedy deals with a love affair and murder. A few problems encountered were the attempt of TC'ers to become Italian villagers, and a search for a talented donkey with a cart. A superb performance by the cast gave TC students a delightful evening of music, acting, comedy and drama.

"You can't leave now!"

BEAUTY, POPULARITY, SALES HIGHLIGHTED OLD GOLD WEEK

The week of February second to fifth found the OLD GOLD office a veritable beehive of activity. A committee headed by Roger Meeker and Shirley Heisler planned both of the beauty pageants and the OLD GOLD Beauty Dance. Planning the Popularity Contest was the job of Betty Heisler. The sales campaign, headed by the OLD GOLD Business Manager, Marla Putzier, and her assistant, Ruth Otterbein, climaxed the 1960 OLD GOLD sales. To promote sales and publicize the events of the week, the OLD GOLD staff printed a bulletin and sent it to the entire student body. In addition to this, the staff built a rainbow display for the Crossroads. Salesmen were at this display every hour during OLD GOLD Week; they finished the week's sales with a door-to-door canvas in the dormitories.

Another OLD GOLD sale at the Crossroads during OLD GOLD Week

Queen Shirley, her attendants, and the other thirteen finalists

Flashing a smile for the judges

ANNUAL OLD GOLD BEAUTY PAGEANT

Once again TC's beauty was on parade at the annual Old Gold Beauty Pageant. At the preliminary contest, eighteen women were chosen by a panel of judges on the basis of beauty and poise to be finalists in the pageant. They were Mary Kay Sergeant, Gwen Hennon, Joan Brown, Barbara Snyder, Mary Eleanor Paulk, Susie James, Judy Schmit, Pat Maultauf, Vicki Miller, Shirley Tempo, Shirley Radeke, Marcia Bottorff, JoAnn Monroe, Shirley Donaldson, Carol Lester, Mary Hodgson, Jo Noble, and Kay Courvoisier. Finally the big night for the TC beauties arrived. Attractive Shirley Radeke was chosen Old Gold Beauty Queen.

Judging the beauties . . . a painful task

Stage fright made it difficult to smile

The Queen's court consisted of . . . JoAnn Monroe, Judy Schmit, Barbara Snyder, and Shirley Tempo. The highpoint of the week was the Old Gold Beauty Dance . . . Queen Shirley and her court reigned over the event.

A view the judges missed

The big moment . . . stepping before the judges

Betty Heisler sings during intermission

In an all-campus election held during OLD GOLD Week at the Crossroads, the four most popular people on TC's campus were chosen. Ann Hawn, Carol Lester, Greg Bice, and Fred Cachola were proclaimed as campus favorites.

Along with Queen Shirley and her court, these four were honored at the OLD GOLD Beauty Dance held in the Commons February 13.

Jo Monroe, Judy Schmidt, Shirley Radeke, Shirley Tempo, and Barb Snyder

Betty Heisler prepares to mount pictures for the Popularity Contest

Couples dance to the music provided by Ray Lewis for the OLD GOLD Beauty Dance

TC's successful beard growers

The bearded men . . . not all were successful

RELAYS, BEARDS, AND DANCE HIGHLIGHT MU DAY

Relays, games, beards, a dance featuring the Bernie Plumber Combo . . . all were included in Men's Union Day. Comical games with an equally comical trophy were the highlights of the morning. In the afternoon TC men displayed the results of months of patience, the most gallant try, the most unique style, the best groomed, the most colorful . . . nothing was overlooked. Stone House and a Bartlett corridor won the traveling trophy. The dance climaxed a delightful and amusing day. All these added up to a vote of confidence for Men's Union Day.

Spring . . . the campus is once more a vibrant green. Another year is almost over . . . we pause to take a look at our rain-drenched campus and are thankful that we have completed a successful year at TC.

Administration

DR. J. W. MAUCKER
President

To ISTC Students:

The key concepts for which 1959-60 is likely to be remembered by faculty members are: Standards and Directions. Students may recall longer assignments, more time in the library, more rigorous examinations.

I certainly hope that in 1959-60 we have all developed a growing conviction that:

1. Standards of accomplishment in our schools and colleges must be raised at all levels and in all subject fields.
2. Students must take increasing responsibility for their own education.
3. The profession of teaching offers tremendous opportunities for self-development and significant service.

May each of you become, in the fullest sense, a *student* and a *teacher*.

Sincerely yours,

J. W. Maucker

J. W. Maucker,
President

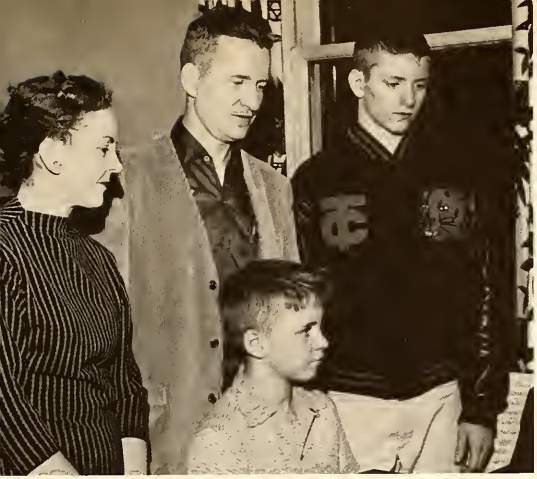

Dr. and Mrs. J. W. Maucker, Robin, and James, gather around the piano

Even the President . . .

The Mauckers discuss a painting

A moment of quiet thought

A game of ping-pong . . .

. . . in the evening

DR. WILLIAM C. LANG
Dean of Instruction
Dean of the College

Dr. and Mrs. Lang, Mary, and Barbara enjoy an evening in their home

LANG REPLACES NELSON AS DEAN OF THE COLLEGE

Dr. William C. Lang, Dean of Instruction and Dean of the College, has the responsibility for the instructional program and the personnel of the college. There are four divisions which include Instruction and Research, Student Personnel, Field Services, and Business and Plant. Many faculty and instructional affairs are acted upon by the Faculty Senate, a representative body elected by the faculty. Dean Lang has been instructed by the faculty to maintain a continuing evaluation of the instructional program of the college and faculty evaluation of student programs. As Dean of the College, it is his responsibility to assist in the selection of college personnel and to serve as president-pro-tempore in the absence of the President. He may also perform such other duties as may be delegated to him by the President.

BUSINESS OFFICE PHYSICAL PLANT

The responsibility for the Business Office and Physical Plant of ISTC centers with the Business Manager, Mr. Jennings. Included under the direction of the Business Office are the service departments of laundry, mimeograph, and telephone. In addition, the Business Office handles the Administration of clerical personnel. The Physical Plant is responsible for the physical operation of the college.

MR. PHILIP JENNINGS
Business Manager and Secretary

MR. JAMES BAILEY
Assistant Business Manager

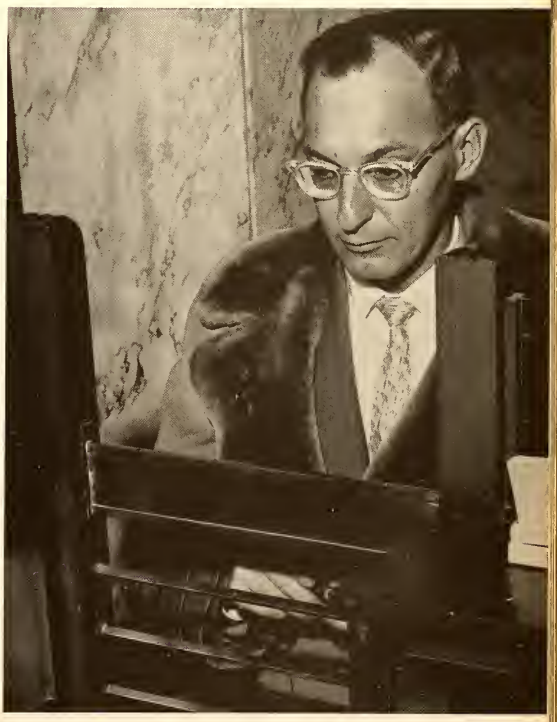

MR. ELDON COLE
Director of Physical Plant

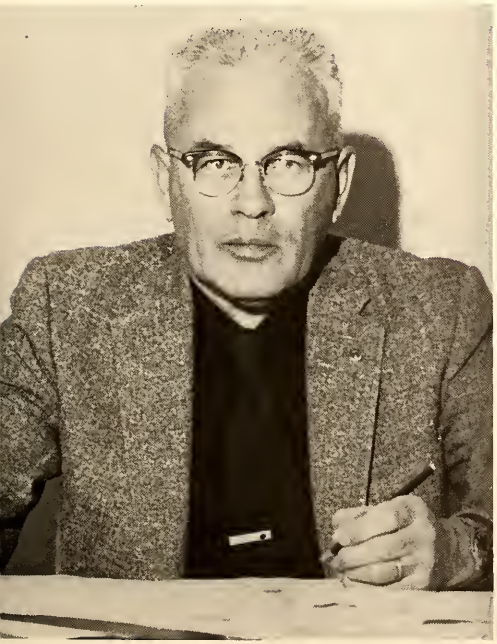

DR. DARYL PENDERGRAFT
Director of Field Services

FIELD SERVICES HAVE FIVE DIVISIONS

MR. HERBERT HAKE
Director of Radio and TV

The Field Services, administering off-campus matters, contains five divisions. Dr. Daryl Pendergraft, Assistant to the President, also serves as Director of Field Services. Herbert Hake directs the operation of closed circuit television. The Office of Alumni Affairs, headed by Milo Lawton, maintains contact with all alumni as well as administering the Seerley Loan Foundation and the ISTC Foundation. In charge of contacts with high school seniors . . .

MR. MILO LAWTON
Assistant in Charge of Alumni Affairs

DR. RAYMOND SCHLICHER
Director of Placement

. . . and the College Days in different schools is Jack Wielenga, head of the Office of Public School Relations. Dr. Raymond Schlicher heads the Placement Bureau which finds positions for ISTC alumni as well as yearly graduates. Also under Dr. Schlicher's direction is the Extension Service, which maintains a full-time consultant service to schools all over the state. Mr. Ernest Fossum is the Assistant Director of Placement.

MR. JACK WIELENGA
Public School Relations Counselor

MR. ERNEST FOSSUM
Assistant Director of Placement

DR. MARSHALL R. BEARD
Registrar

INSTRUCTION AND RESEARCH PLAYS VITAL PART

DR. HERBERT M. SILVEY
Director of Research

The Division of Instruction and Research, headed by the Dean of Instruction, Dr. Lang, plays a vital part in the ISTC school system. The Registrar's Office, under the direction of Dr. Beard, comes in direct contact with the students in its supervision of admissions . . .

MR. MERRILL FINK
Assistant Registrar

DR. HOWARD KNUTSON and DR. WALLACE ANDERSON
Assistants to the Dean of Instruction

. . . registration, credits for correspondence courses, transcripts for graduation, and records of grades and schedules for every student enrolled here. These institutional statistics are available to everyone, either students or faculty.

MR. DONALD ROD
Head Librarian

DR. GORDON RHUM
Coordinator of Research

DR. PAUL BENDER
Dean of Students

STUDENT PERSONNEL STRESSES BUILDING

DR. PAUL KELSO
Coordinator of Student Counseling

The building of a new men's residence hall and the expansion of the Commons . . . were the projects stressed by the Student Personnel Office. The office is directed by Dr. Paul F. Bender, Dean of Students, and Dr. Mavis L. Holmes, Associate Dean of Students. Dr. Holmes has charge of the social and intellectual growth of the women students. Under the direction of the Office of Student Personnel are religious activities, counseling, Commons Social Program, Food Service, and Health Service. Dr. Harold E. Bernhard, Director of Religious Activities, has charge of the Student Council of Religious Activities . . . Student Counseling, under the supervision of Dr. Paul C. Kelso, Co-ordinator of the division, provides lines of communication which enable ISTC students to receive assistance in analyzing and solving their problems. Mrs. Ethel Winier is Director of the Commons Social Program.

DR. MAVIS HOLMES
Associate Dean of Students

MR. DENNIS JENSEN
Off-Campus Housing Officer

DR. HAROLD BERNHARD
Director of Religious Activities

It's Sunday noon . . . and it's dress-up day in the Commons

COMMONS PLANS NEW ADDITION

MISS MARGARET FITZGERALD
Director of Food Service

. . . The Food Service, under the supervision of Miss Margaret Fitzgerald, provides daily meals in the Commons and in Campbell Hall. Both dining halls also cater to student and faculty organization events, and the Commons provides food for special events held on campus. Between 175 and 200 students maintain part time jobs in addition to the full time employees . . . One of the new and larger additions in the new Union will be the new Fountain Room, accommodating students with snacks between and after classes.

Shirley Pace receives a vaccination

DR. VALIENT FRENCH
Medical Director

HEALTH SERVICE PROVIDES MEDICAL ADVICE AND SERVICE

. . . The Student Health Service, directed by Dr. V. D. French, provides medical advice and treatment to students. Dr. S. C. Henn, assisting physician, is part of a well-qualified staff on duty between 8 a.m. and 5 p.m., Monday through Friday . . . Emergency service is available twenty-four hours daily. The College Hospital, also operated by the Health Service, is staffed with registered nurses. No specific hospital charge is made for the first seven days of hospitalization in any semester. Health records of all ISTC students are kept on file at the Health Center.

NEWS SERVICE PROVIDED BY COLLEGE RELATIONS

The Office of College Relations is under the direction of Mr. George Holmes . . . Providing consultation in public relations problems and the operation of a news and publication service are the main functions of the Public Relations Office. Assisting Mr. Holmes in this work are Mr. Jack Hols, Publications Assistant; Miss Isabel Myers, Information Assistant; and Mr. George Wine, Sports Information Assistant. Miss Myers and Mr. Wine release news daily to newspapers, radio, and television. Mr. Hols is in charge of the College Publications Service where all official college publications such as catalogues, leaflets, and bulletins are prepared.

MR. GEORGE HOLMES
Director of College Relations

George Wine, Isabel Myers, and Jack Hols

Dr. Guy Wagner, Head of the Curriculum Laboratory, orders some new materials

Miss Eleanor Merritt, Consultant in the Curriculum Laboratory, helps a student find materials

CURRICULUM LAB REFLECTS TREND IN NATION'S SCHOOLS

The Curriculum Laboratory houses both the Curriculum Center and the Audio-Visual Center. The Curriculum Center reflects what is happening in schools throughout the nation by means of such instructional materials as courses of study, resource units, standardized tests, child accounting forms and textbooks for high school and elementary classifications. The Audio-Visual Center provides such material as films, film strips, recordings, and equipment for use in college instruction. Personnel of the Curriculum Laboratory provide consultative service to the campus and to schools of the state.

DR. HARRY GUILLAUME
Department Head

ART DEPARTMENT EXPANDS COLLECTION

Among the activities marking an eventful year for the Art Department was participation in several traveling art exhibits where many TC students and faculty members won special awards for their creations. The permanent collection was expanded by donations of several works of art. This summer the Art Department is looking forward to the expansion of the A and I Building. Under the sponsorship of the Art Department are Kappa Pi, honor organization and the Art Club. Kappa Pi not only strives to recognize professional ability and promote interest in art, but also works with other colleges in the study of art.

ART DEPARTMENT—*Row 1:* John Page, David Delafield, Kenneth Gogel, Marjorie Campbell, Ted Kurahara. *Row 2:* Clayton Fowler, Clifford Herrold, Paul Smith, Ralph Haskel, Don Finegan, Harry Guillaume, Gerald Shirley.

DR. LLOYD V. DOUGLAS
Department Head

BUSINESS DEPARTMENT PROVIDES FIELD SERVICES

The Business Education Department, under the direction of Dr. Lloyd Douglas, is concerned chiefly with the preparation of business teachers; this includes teachers for both the office occupations and the store occupations. ISTC is the official teacher training institution for Iowa in preparing distributive education teacher-coordinators. This department provides field service to Iowa communities in the form of short courses in distributive education. Its basic philosophy is that in order to be a business teacher, one must first be prepared as a highly competent business worker.

BUSINESS EDUCATION DEPARTMENT—*Row 1:* Agnes Lebeda, Lloyd V. Douglas, Edna Grinstead. *Row 2:* James Blanford, Kenneth Hansen, Leonard Keefe, Katherine Humphrey.

EDUCATION DEPARTMENT—*Row 1:* Oscar Thompson, Harry LaPine, Gordon Rhum, Clifford Bishop, Frank Martindale, Betts Ann Roth, A. E. Brown. *Row 2:* Malcolm Price, Ernest Fuhs, Wray Silvey, Nellie Hampton, Margaret Buswell, M. J. Wilcox, H. A. Riebe, A. E. Uecker, Howard Knutson. *Row 3:* George Ball, Mildred Pray, Arthur Carpenter, William Dreirer, Esther Hult, Julia Sparrow, Ardith Emmons.

DR. CLIFFORD BISHOP
Department Head

EDUCATION OFFERS NEW MAJORS

The Department of Education and Psychology, under the direction of Dr. Clifford Bishop, added three new majors on the masters level and a Specialist Degree in Education. The new majors include the Gifted Child, the Retarded Child, and Remedial Reading . . . The Elementary Education Conference, the Elementary Leaders Conference and the Safety Education Conference were among the highlights of the year. Kappa Delta Pi, Kappa Pi Beta Alpha, Beta Alpha Epsilon, Iowa Student Education Association and Elementa Ki are sponsored by the department.

HOME ECONOMICS DEPARTMENT—*Row 1:* Elisabith S. Howes, Edna Shores. *Row 2:* Lena P. Buckingham, Margaret Sjolander, Josephine Yeager, Olive Holliday.

DR. ELISABITH HOWES
Department Head

HOME EC DEPARTMENT HAS HIGH SCHOOL DAY

Highlighting improvements in the Home Economics Department was the completion of viewing booths for the study of children. A larger room was also provided for study and social activities. The department sponsored a High School Home Economics Day in the spring at which work of the department was presented by skits and exhibits. Summer activities include participation in a series of cooperative workshops on Communications in Home Economics.

DR. HOWARD O. REED
Department Head

INDUSTRIAL ARTS DEPARTMENT USES PRACTICAL APPROACH

The goal of the Industrial Arts Department is to provide education through practical experience in metal work, radio construction, woodworking, architectural drawing, machine shop practice, and auto construction. In January and in May, student exhibits were held. This fall, the department completed providing the wood shop with new benches. Under control of the department is a short-wave radio station which is used for electronics instruction and for hobby purposes by licensed students. Several coffee hours were held by the Industrial Arts Club and the Majors' Wives Club.

INDUSTRIAL ARTS DEPARTMENT—*Row 1:* Ray E. Matala, Howard O. Reed, Willis Wagner. *Row 2:* L. S. Wright, James P. LaRue.

FOREIGN LANGUAGE LAB ADDED BY DEPARTMENT OF LANGUAGE, SPEECH AND LITERATURE

Highlighting the year for the Department of Languages, Speech, and Literature was the addition of a new, electronic foreign language laboratory which includes thirty student units and a control center. Tapes of ten different languages will eventually be offered. According to Dr. H. W. Reninger, head of the department, "The equipment has the attraction of enabling each student to progress according to his particular desire and ability." Rounding out the busy year was the sponsorship of College Players, the Speech Club, and the English Club.

DR. H. W. RENINGER
Department Head

LANGUAGES, SPEECH, AND LITERATURE—*Row 1:* D. R. Bluhm, Elaine McDavitt, Mary Hanawalt, Louise Forest, Maria Pinillos, Amanda Langemo, Patricia Townsend, Lillian Wagner, M. B. Smith, Josef Fox. *Row 2:* Elliott Schaffer, L. Goggin, Josef Schaefer, Loren Taylor, B. C. DeHoff, W. J. Zender, Wallace L. Anderson, Robert Dalziel, Thomas Thompson, Francis E. Smith, Edwin Maurer, H. W. Reninger, Ross M. Jewell, Stanley Wood, Norman C. Stageberg, Edward J. Thorne.

MR. DONALD ROD
Department Head

NEW IMPROVEMENTS IN THE LIBRARY

Under the general heading of "library" come two distinct departments—the library itself and the Department of Library Science which is located in the same building. This year many new improvements have been made in the library. Several new rooms—a micro-text room containing microfilm and microcard readers and typing facilities, a newspaper lounge, and a new library science class room were added. Alpha Beta Alpha, interest organization for majors or minors in library science, is under the sponsorship of the department.

LIBRARY DEPARTMENT—*Row 1:* Margaret Fullerton, Donald O. Rod, Gertrude Voelker. *Row 2:* Irene Ehresman, Ada McLeod, Evelyn Mullins, Everett Howell, H. Wendell Alford, A. E. Brown, Edward Wagner, Eileen Noonon, Mary Dietrich, Mary Eakin.

DR. HAROLD TRIMBLE
Department Head

MATH DEPARTMENT PLANS NEW CONTENT

The mathematics department is growing. New faces are those of Mr. John Bruha, Miss Ruth Erckmann, and Mr. Robert Yount. In addition, this growth is attributed to the fact that undergraduates are studying more math to prepare to teach new content. Teachers in Iowa schools are asking help as they endeavor to meet the challenge of rising standards in mathematics. National associations with many special committees call upon ISTC for both leadership and research. Kappa Mu Epsilon and the Mathematics Club have felt the impact of this increased activity as visiting mathematicians have brought to them the story of current growth in the branches of mathematics.

MATHEMATICS DEPARTMENT—*Row 1:* John Bruha, Jens Jensen, Robert Yount, Harold Trimble, Fred Lott, E. W. Hamilton, I. H. Brune, A. Schurrer, I. Silvey, Ruth Erckmann.

MUSIC DEPARTMENT—*Row 1:* Myron E. Russell, Shirley Usher, Joyce Gault, Jvone Maxwell, Jane Birkhead, Jane Mauck. *Row 2:* Russell Baum, Karl Holvik, Walter Coleman, Charles Matheson, Marvin Howe, Herbert White, Harald Holst, William Latham, F. Hill, David Kennedy, Emil Bock.

DR. MYRON RUSSELL
Department Head

CONSTRUCTION STARTED ON MUSIC BUILDING

"The Messiah," two operas, marching band, concert band, A Cappella choir, instrumental ensembles, college chorus . . . these were some of the projects and activities that constituted a busy year for the Music Department. Phi Mu Alpha, music fraternity for men, was host to the Convention for Province No. 6 of Phi Mu Alpha Sinfonia. The department also sponsored Sigma Alpha Iota, fraternity for women, and Music Educators National Conference, a professional organization. Construction of the new $1,000,000 music building began in March.

MEN'S PHYSICAL EDUCATION—*Row 1:* L. W. Whitford, A. D. Dickinson, L. L. Mendenhall, J. R. Clark. *Row 2:* William H. Koll, W. M. Hammer, Stan Sheriff, James Witham, Clarence Carney.

MEN'S PE DEPARTMENT TRAINS COACHES

Mr. L. L. Mendenhall has stated that the main purpose of the Men's Physical Education Department is to train coaches and physical education instructors. The department also provides facilities for physical activities to all men students through an extensive program of intramural and inter-school athletics. In charge of the intramural program this year is Stan Sheriff, assistant football coach. A new addition to the staff this year is Clarence Carney. The department sponsors the "I" Club, Invitational Wrestling Tournament, Holiday Basketball Tournament, and ISTC Relays, in addition to all varsity teams.

L. L. MENDENHALL
Department Head

WOMEN'S PHYSICAL EDUCATION—*Row 1:* Shirley Winsberg, Thelma Short, Shirley Posson, Virginia Ramsay. *Row 2:* Barbara Darling, Elinor Crawford, Betty Swanson, Jean Bontz, Jeannette Potter.

DR. JEAN BONTZ
Department Head

WOMEN'S PE UNDER TWO WAY PROGRAM

Included under the Department of Physical Education for Women are two programs . . . a professional program to educate teachers of physical education for secondary and elementary grades and the general program to provide for all women students' health and well-being through participation in various activities. Organizations sponsored by the department include the Physical Education Club, Marlins, Orchesis, and the Women's Recreation Association.

SCIENCE DEPARTMENT—*Row 1:* Pauline Sauer, Ernestine Smith, Roy Chung, Bernard L. Clausen, Clifford G. McCollum, Robert W. Getchell, Dorothy C. Matala. *Row 2:* Peter Skribanowitz, Willard J. Poppy, James W. Kercheval, Dixon L. Riggs, Leonard Winier, Leland Wilson, C. W. Lantz, Robert A. Rogers. *Row 3:* Charles Allegre, Donald Schmidt, Verlin W. Lee, Warren E. Picklum, Virgil E. Dowell, Verner Jensen, H. Wendell Hyde, H. L. Nelson.

DR. CLIFFORD McCOLLUM
Department Head

SCIENCE DEPARTMENT CONTINUES ACADEMIC YEAR INSTITUTE

Under the sponsorship of the National Science Foundation, the Science Department continued the Academic Year Institute which brought together fifty experienced teachers for graduate study in science and math. The department sponsored also the Seventh Annual Science Fair and the Summer Institute for junior high math and science teachers. Dr. Verlin Lee broadcast a weekly TV program, "Let's Explore Science," over WOI-TV at Ames. Joining the staff were Mr. Bernard Glausen, biology instructor, and Mr. Peter Skribanowitz, assistant professor of chemistry.

DR. DONALD HOWARD
Department Head

ASIAN PROGRAM BY SOCIAL SCIENCE DEPARTMENT

The Department of Social Science assists the future citizen, the future and present teacher through conventional programs. It also attempts to broaden their horizons through special programs and study tours. During the summer of 1960, an Asian program will be provided and a social studies workshop will be undertaken in co-operation with the Department of Teaching. The department also sponsors Pi Gamma Mu and joins with other departments in supporting the All-College Conference on International Affairs. Future plans of the department entail the inclusion of the area of geography in the Department of Social Science.

SOCIAL SCIENCE DEPARTMENT—*Row 1:* Harold Wohl, Irma Plaehn, Robert Claus, Lyman Harris. *Row 2:* Howard Thompson, Charles Leavitt, Howard Jones, Bruno Tulasiewicz, Donald Howard, Leland Sage, Louis Bultena, William Dee, Nathan Talbott, Mary Hunter, Donald Whitnah, George Robinson.

DR. DWIGHT CURTIS
Department Head

TEACHING DEPARTMENT HAS EIGHT STUDENT TEACHING CENTERS

The Teaching Department is under the direction of Dr. D. K. Curtis. Included among his various responsibilities is the duty of arranging student teacher schedules. An electronics seminar for physical science was again conducted. The Iowa Braille and Sight Saving School at Vinton, last to be added to ISTC's list of student teaching centers, attracted many student teachers. Opportunities were offered at the Campus School, Waterloo, Independence, Charles City, Mason City, Newton, Vinton, and Fort Dodge.

TEACHING DEPARTMENT—Row *1*: Dick Lattin, Robert Paulson, Joe Hohlfeld, Don Wiederanders, Caryl Middleton, Lloyd Stokstad, Paul Brimm, Leland Hott, Ross Nielsen. Row *2*: Bernice Helff, Dorothy Koehring, Phyliss McCarthy, Mary Schmitt, Corinne Harper, Dorothy Wineke, Margaret Divelbess, Eleanor McBride, Mildred Walter. Row *3*: Manford Sonstegard, Frank Hartwell, Randall Beeb, Marshall Schools, Verna Adney, Ruth Mahon, Rose Dolan, Marjorie Holmberg, Max Hosier, Mildred Balckman, Myrtle Stone, Lucile Anderson, Marguirette Struble, Howard Vander Beek, Walter Gohman, Florence Kasiske, Lewis Lynch. Row *4*: Dwight Curtis, Joan Englund, Ruth Hutcheson, Edna Mantor, Al Potter, Russel Hansen, Cedil Phillips, Melvin Schneider, Robert Douglas, Joe Przychodzin, Agnes Gullickson, Laura Gilloley, Lois Shefte, Marilyn Schlemmer.

Royalty and Popularity

Shirley Radeke

Davenport, Iowa

OLD GOLD Beauty Queen

OLD GOLD

Beauty Attendant

Jo Ann Monroe

Waterville, Iowa

OLD GOLD

Beauty Attendant

Judy Schmidt

Waterloo, Iowa

OLD GOLD

Beauty Attendant

Barbara Snyder

Oelwein, Iowa

OLD GOLD

Beauty Attendant

Shirley Tempo

Kahului, Hawaii

Marcia Bottorff
Packwood, Iowa

Joan Brown
Waterloo, Iowa

Kay Courvoisier
Philadelphia, Pennsylvania

OLD GOLD

Shirley Donaldson
Davenport, Iowa

Gwen Hennon
Newton, Iowa

Mary Hodgson
Hawarden, Iowa

Suzy James
Center Junction, Iowa

Carol Lester
Green Bay, Wisconsin

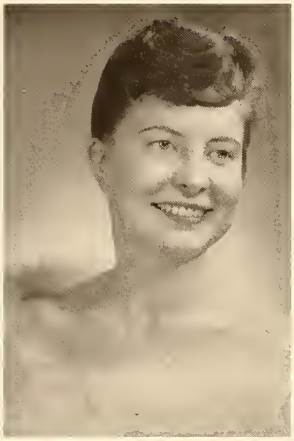

Pat Maulthauf
Cedar Falls, Iowa

Beauty Court

Jo Noble
Brooklyn, Iowa

Mary Eleanor Paulk
Harlan, Iowa

Mary Kay Sergeant
Davenport, Iowa

OLD GOLD

Popularity

Ann Hawn

Des Moines, Iowa

OLD GOLD

Popularity

Greg Bice

Missouri Valley, Iowa

OLD GOLD

Popularity

Carol Lester

Green Bay, Wisconsin

OLD GOLD

Popularity

Fred Cachola

Halaula, Hawaii

FAVORITE MAN ON CAMPUS

Luis Cartagena

Caguas, Puerto Rico

T.C. RELAYS QUEEN

Sharon Wykle

Radcliffe, Iowa

GREEK WEEK QUEEN

Karen Smith

Lytton, Iowa

GREEK WEEK KING

Marl Ramsey

Arlington, Iowa

Shirley Petersen

Humboldt, Iowa

HOMECOMING QUEEN

HOMECOMING ATTENDANTS

Jo Noble

Brooklyn, Iowa

Mary Eleanor Paulk

Harlan, Iowa

HOMECOMING ATTENDANTS

Mary Kay Stringer

Menlo, Iowa

Shirley Radeke

Davenport, Iowa

MISS A.M.R.H.

Mary Eleanor Paulk

Harlan, Iowa

Activities

STUDENT LEAGUE BOARD—*Seated:* Ron Rubek, Carole Musgrove, Erik Farley, Kathy Kelly, Marilyn Seiler. *Standing:* Margaret Haefner, David Pitz, Carter Griffin, Harold Eckes, Terry Ley, Avon Allen, Joann McBride, Carol Jossie, Barbara Bradley, Diane Gilbert.

ERIK FARLEY
President

SLB HIGHEST GOVERNMENTAL UNIT

Student League Board, headed this year by Erik Farley, president, and Carol Musgrove, vice-president, is the highest student governmental body on campus. Chairmen of standing committees . . . the Organizations Committee which handles all-campus elections and coordinates the activities of all organizations on campus, the Student-Faculty Relations Committee which promotes better student-faculty relationships, and the Social Programs Council which sponsors social activities on campus . . . are included in the membership roll of SLB. Also on the board are the presidents of AWS, MU, and residence halls.

SOCIAL PROGRAMS COUNCIL—Carol Drewry, Lu Ann Newbury, Stan Glawe, John Thomas, James Carr, Margaret Haefner, Elaine Pitzenberger, Pat Cookingham.

SOCIAL PROGRAMS COUNCIL AND ORGANIZATIONS COMMITTEE ARE FUNCTIONING PARTS OF SLB

ORGANIZATIONS COMMITTEE—Barbara Hansen, Mike Gibbs, Peg Pink, Tanya Petersen, Barb Post, Jan Cummings, Sandy Carlson, Jon Havighurst.

PURPLE KEY

TRACY ANDERSON

BARBARA BRADLEY

KENNETH BRIDGES

JACK DODD

JAMES DUEA

MARGARET FISCHER

CAROL HATCH

Purple Key, a tradition started in 1952, is a recognition fraternity established by the Student League Board. Each year one per cent of the student body is chosen to receive Purple Key recognition, the epitome of success, the highest award a student can receive at Iowa State Teachers College. This fraternity recognizes students who have shown excellence and sincerity in scholarship. All students eligible for Purple Key must be at least a first-semester senior with a cumulative grade point of 2.6 or more. The students chosen were honored at the All-College Honors Convocation in the spring. Since 1952, Purple Key has replaced "Who's Who in American Colleges and Universities." Members not pictured include: Dennis Remmert and Anthony Prochaska.

MARGARET HAEFNER

HELEN KNICKMAN

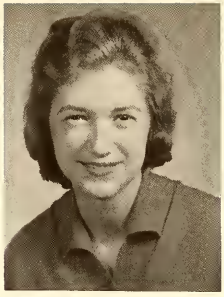

MARY LEAVITT

MARCIA MEYER

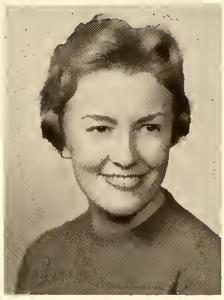

LONA NIELSEN

LOUISE NEWBURY

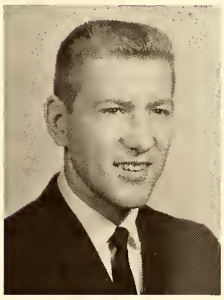

GERALD PURCELL

JEAN ROBERTSON

ANNE SHAFER

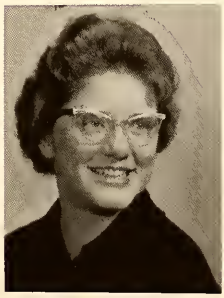

CONSTANCE SPEAKE

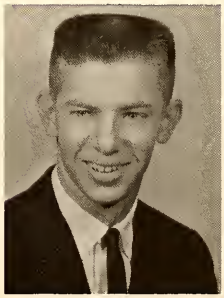

PAUL STUEMPFIG

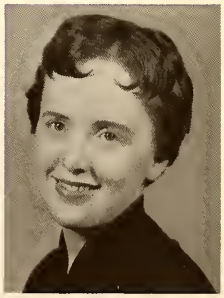

ZOE THORESON

AWS COMMUNITY COUNCIL—*Row 1:* Sharon Burke, Sara Ferguson, Ann Consolver, Mary Leslie. *Row 2:* Joy Tubaugh, Janet Rathbun, Marilyn Seiler, Shirley Donaldson, Rose Ann Sadler, Miss Corrine Shimel, Advisor. *Row 3:* Audrey Stumbaugh, Linda Gordon, Karen Brandt, Dorothy Thogerson, Barbara Bradley, Karen Anderson, Helen Knickman, Sherrie Houston. *Row 4:* Carol Jossie, Joann McBride, Avon Allen, Ce Fye.

MARILYN SEILER
President

AWS REPRESENTS ALL TC WOMEN

AWS, a national organization with a chapter at TC, represents all women students on campus. It is composed of an executive council, a community council, an inter-residence council, and housing unit governments. New additions to the executive body this year were a publicity chairman and a publications chairman. To promote intellectual growth the AWS sponsored two "Thinks" this year at which problems confronting college women were discussed. Steps forward were taken by revising the constitution and by placing more emphasis on Women's Day. Women's Day gave AWS the opportunity to be hostess to the Board of Regents and to recognize all women faculty members. A social highlight was the Femmes' Fancy and Women Pay All Week.

MEN'S UNION—*Row 1:* Dennis Jensen—Sponsor, Ron Rubek, Dave Vovos, Harvey Anderson, Bill Warner. *Row 2:* Bill Poston, Roger Anderson, Doug Foley, John Schlicher, Jim Carr, Jim Ferguson.

RON RUBEK
President

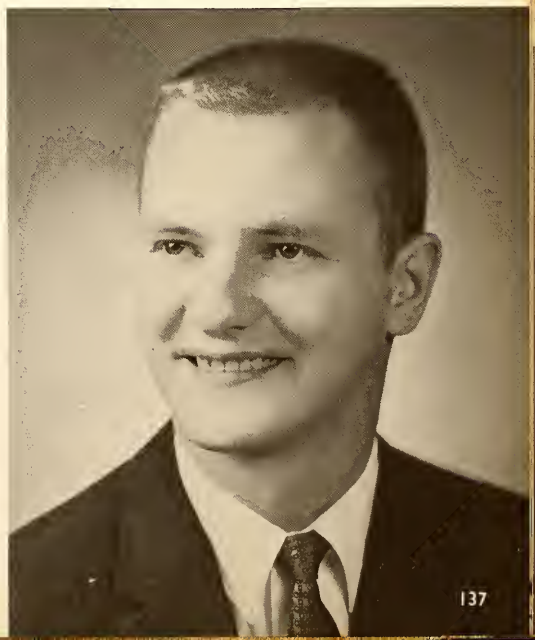

MU SPONSORS BEARD CONTEST

The Men's Union, an organization of all men students on campus, works to enlarge the opportunities for men to develop in all phases of life at college. Highlights in the program of the organization this year included orientation of new students, the annual style show co-sponsored with AWS, and men's intramurals. An event which was initiated this year was Men's Union Day which featured relay competition between houses and a beard-growing contest. MU also sponsors a Hall of Scholarship with membership based on a 3.3 grade point for freshmen, a 3.4 for sophomores, and a 3.5 for juniors and seniors. Another sponsored group is the Hall of Recognition for which men must have a 2.5 average and be active in extracurricular activities on campus.

ASSOCIATED MEN'S RESIDENCE HALLS—*Row 1:* Dave Long, Doug Foley, Dave Pitz, Don Hofsommer, Harry Nielsen, Carter Griffen, Roger J. Lynch. *Row 2:* Dan Schultz, Leonard Olson, Jerry Loynachan. *Row 3:* Dick Harden, Darrell Spece, Larry Markley, Harold Eckes, David Jepsen, Ray Lutz, Darwin Krumrey, Dean Settle, Dave Montgomery, Richard Sorenson, Jim Ferguson.

AMRH AND HEAD RESIDENTS GUIDE MEN

The Association of Men's Residence Halls is an organization on campus composed of the officers from each house in Seerley Baker and Stadium Hall. The head residents represent each resident in student government and serve as coordinators between the administration and the resident.

HEAD RESIDENTS—*Row 1:* Gene Hakanson, Kurt Wiethorn, Dale Hartz ler, Rod Dixon, Ron Krumm, Fred Swartz, Paul Stuempfig. *Row 2:* Jim Murphy, Al Noehren, Lee Mowrer, Jim Gorham, Dick Burns—Advisor, Jerry Purcell, Fred Cachola.

OFF-CAMPUS MEN AND WOMEN—*Seated:* Judy Nelson. *Standing:* Alice Holdiman, Mary Leslie, John Schlicher, Carol Jossie, Terry Ley, Sharon Burke.

OFF-CAMPUS STUDENTS STRIVE TO MAKE COLLEGE MORE MEANINGFUL

Off-Campus Women, Cedar Falls Men, and Waterloo Men . . . these organizations represent all off-campus students in student government. Their goal this year has been to promote an awareness among off-campus students of college activities and to serve as a coordinating body with the on-campus students. In the fall these off-campus organizations provided orientation for new students in the Cedar Falls-Waterloo area.

ORIENTATION GUIDES—*Row 1:* Don Hofsommer, Jim Ferguson, Roger Hanson, Kenneth Bridges, Dave Montgomery. *Row 2:* Lloyd Briton, Ron Harten, Darrell Spece, Don Woody, Craig Rule, Jackson Short. *Row 3:* Jim Carr, Wayne Asche, Dean Settle. *Standing:* Dan Schultz, Bob Rockwood, Jim Crowder, Roger Wandschneider, Curt Cornell, Doug Foley, John Thomas, Carter Griffen, Cecil Shaw, Doug Buchanan, Jim McNeal.

ORIENTATION GUIDES

WOMEN'S COUNSELORS AND GUIDES—*Row 1:* Norma Hoffman, Karen Brandt, Janet Poeppey, Carole Robinson, Janice Cushing, Barbara Bradley, Elaine Pitzenberger, Twila Palmer, Anne Williams, Beverly Shaw, Mary Leslie, Julia Pedelty, Dorothy Thogerson, Kay Thompson. *Row 2:* Dixie Spaur, Carole Dosland, Karen Knapp, Beverly Koch, Don na Bock, Shirley Petersen, Carole Musgrove, Tanya Petersen, Pat Loving, Nancy Naginnis, Sherrie Houston, Dorothy Fickel, Janet Magel, Vicky Gibson. *Row 3:* Rose Ann Sadler, Judy Nelson, Sue Gabrielson, Joy Tubaugh, Donna Daudel, Carolyn Hanson, Betty Cole, Carol Jossie, Shirley Heisler, Jan Kalkwarf, Harlene Sexton, Nancy Allen, Carol Lester, Nancy Gross, Janet Bohlander. *Row 4:* Bev Bogart, Diane Darnall, Evelyn Brockmeyer, Sandra Bockholt, Cecelia Fye, Joann McBride, Jan Robbins, Barb Post, Betty Lou Dusil, Avon Allen, Bertha Ann Bockhaus, Kathy Kelly, Karen Fairbank, Marcia Akers, Carol Bock.

BARTLETT HOUSES FRESHMAN WOMEN

This year Bartlett Hall, TC's oldest residence hall, housed approximately 400 freshman women and 46 counselors. During the year the girls had social hours, residence hall dinners, pajama parties, and exchanges with the men's dormitories. Highlights in the area of social service were the annual Children's Theater party, entertaining at the Black Hawk County Home, visiting an orphans' home, an Easter party for children, and collecting toys and clothing for the Salvation Army. Counselors headed the governmental units until the freshmen elected their own officers for the second semester. House council was composed of chairmen from each corridor. The highest unit of organization was the executive council . . . four executive officers and seven committee chairmen.

Miss Corrine Shimel, Director, and Miss Elizabeth Corpuz, Assistant Director, discuss the calendar for the coming month

BARTLETT EXECUTIVE COUNCIL—*Seated:* Jane Nielsen, Marjorie Humke. *Standing:* Sandra Carlson, Mary Jane McNutt, JoAnn Wilke, Carol Fisher, Patricia White, Virginia Nost, Carol Wilsey, Cozette Lau, Sandra Thorpe.

LAWTHER HOUSES OVERFLOW

Lawther Hall, traditionally a dorm for sophomore women, housed approximately 400 girls this year. Due to overcrowded conditions about one-fourth of these girls were juniors. Major activities socially were the residence hall dinners, pajama parties, and coffee hours. In the area of social service the girls prepared baskets for the needy at Thanksgiving, went caroling at Christmas, and gave a puppet show for handicapped children. One of the most attractive additions in Lawther was the automatic washers and dryers that made an appearance early in the year. The television room, spread room, recreation room, and the closeness of the sunbathing court combined to produce comfortable living for Lawther girls.

Miss Ruth Renaud, Director, goes over the morning mail

LAWTHER EXECUTIVE COUNCIL—*Row 1:* Pat Sorensen, Nancy Allen, Avon Allen, Linda Gordon, Maria Thompson. *Row 2:* Marge Peters, Kathy Mitchem, Sharon Delfs, Jalaa Domer, Barbara Hansen, Dixie Spaur.

CAMPBELL . . . HOME OF JUNIOR AND SENIOR WOMEN

Campbell, the hall of gracious living, was dedicated in 1954 to Mrs. Sadie B. Campbell, former Dean of Women at Iowa State Teachers College. Each girl's room is equipped with a telephone which is unique for a dorm on this campus. Automatic washers and driers and numerous kitchenettes are also featured in this junior and senior dorm. Dinners for Dad's Day, Homecoming, Christmas, and Mother's Day are among the special activities in Campbell. Informal life is rounded out with dorm snacks, coffee hours, and bridge and dorm parties.

CAMPBELL CABINET—*Row 1:* Ann Consolver, Karen Anderson, Joann McBride, Barbara Harris, Miss McPeak, Dorm Director. *Row 2:* Shirley Tempo, Cynthia Carlisle, Janice Nesbit, Bets Peters, Marcia Akers, Cheryl Hildenbrand, Joyce Haver.

Time for a hand of bridge

Naomi Moriguchi, Assistant Director, and Beth McPeak, Director, discuss room changes.

STADIUM HOUSES FRESHMEN

The Stadium Hall government centers around four activities which residents of this hall would not normally gain from classes. They are social life, recreation, scholastic encouragement, and rules and regulations. The two houses in Stadium are Gear and Sherman. The hall has two head residents and two personnel assistants, along with Donald Moody, resident advisor. They are on hand to advise the men to make their first year in college a success.

Stadium Hall . . . home of one hundred freshmen

Time for a study break and that all important phone call

Stadium residents relax

MR. DONALD MOODY
Graduate Resident Assistant

Seerley-Baker . . . the home of the upper-class men of TC

Richard Burns, Director, and Jack Thoeni, Assistant Director, check room assignments

SEERLEY-BAKER . . . NINE HOUSES

Seerley-Baker Hall, which houses 480 men, is divided into nine houses, each named after a former governor of Iowa. Each house has a head resident and a separate governing body. All of the houses within the dorm are brought together through the AMRH Senate. Director of the Hall was Richard Burns and Jack Thoeni was the assistant director. Dormitory facilities included two recreation rooms, two television lounges, three lounges and clothes washing and drying facilities.

Term paper time once more

Relaxing after dinner by reading the newspaper in one of the lounges.

Seerley-Baker residents entertain during open house

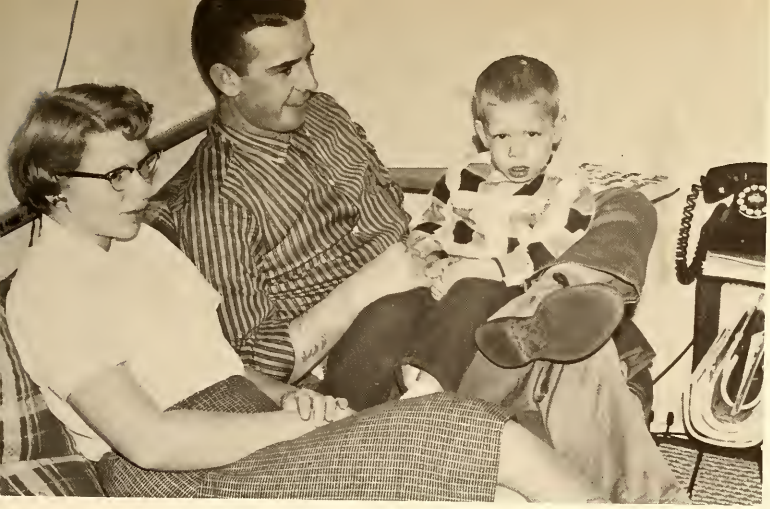

The Bill McKinleys, enjoying an evening of television

Each year Sunset Village and College Courts combine efforts to enjoy an active year. During the year they hold a watermelon feed and a Christmas party for the children of the residents. In the spring they hold a dance for the residents.

COLLEGE COURTS, SUNSET VILLAGE HOLD CHRISTMAS PARTY

SUNSET VILLAGE AND COLLEGE COURTS COUNCIL—*Row 1:* Gene Harms, Gene Alvord, Ross Blow, James Maharin. *Row 2:* Howard Klatt, David Wood, Keith Benjamin, Roger Anderson, Dennis Jensen.

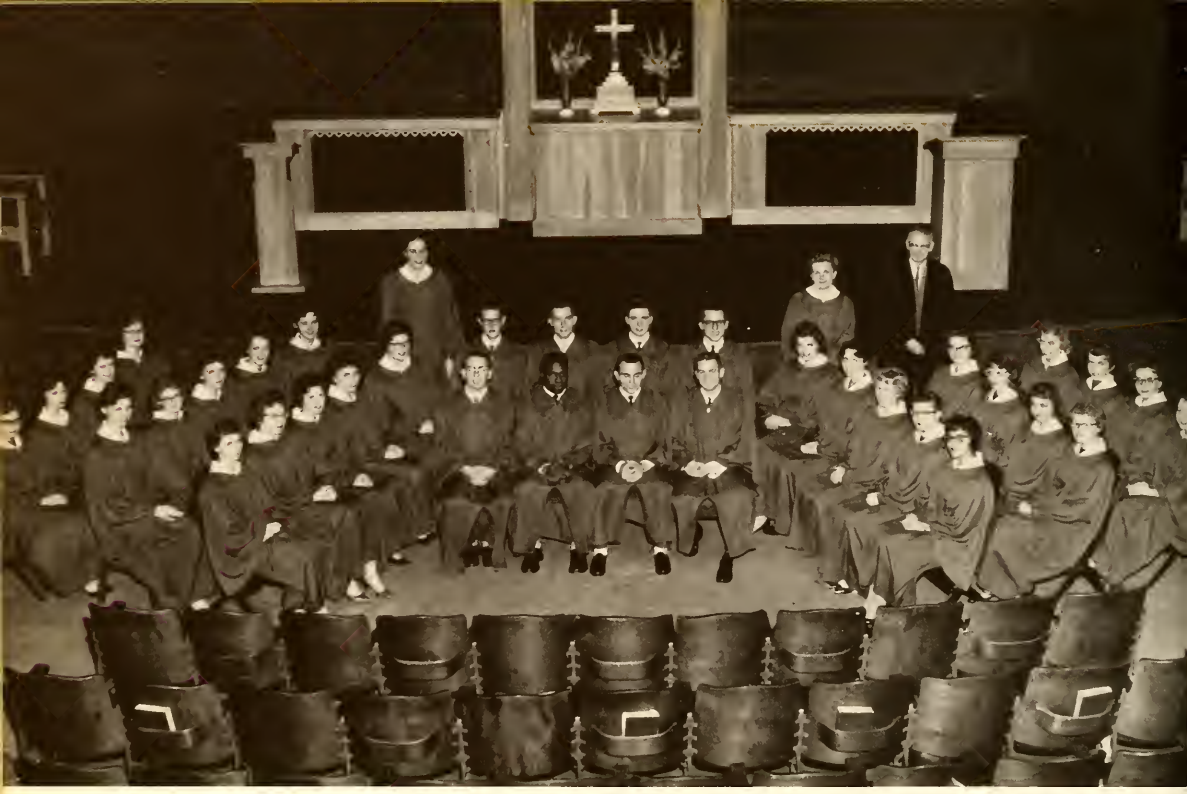

CHAPEL CHOIR—*Row 1:* Michael Buum, Cecil Shaw, Jackson Short, Don Woody. *Row 2:* Mary Manley, Joanne Gross, Virginia Hogue, Jo Ann Wilke, Janet Bolander, Bob Richardson, Robert Chatham, Allen Remling, Rob Morden, Shirley Heisler, Priscilla Hake, Marilyn Collins, Joan Kirk, Walita Voorhees. *Row 3:* Kay Hampel, Carolyn Hanson, Mary Mapes, Sara Ferguson, Kay Hasselbusch, Ann King, Sandra Van Ringelstein, Sharon Wykle, Sondra McKeown. *Row 4:* Ruth Wilmsmeyer, Brenda Hurd, Virginia Swan, Kay Whitten, Jane Stephenson, Roberta Wiley, Verna Uehling, Shirley Eatwell. *Standing:* Shirley Usher, Jane Mauck, David R. Bluhm.

CHAPEL CHOIR GIVES PLEASURE AND STIMULATION

To exemplify different periods of music, to give pleasure and stimulation, and to give their audience a challenge to become interested in music are the purposes of the Chapel Choir. The Choir sings for the weekly Chapel Service at the College Interdenominational Church Service, and provides music for Baccalaureate. Miss Jane Mauck is director of the Choir and Miss Shirley Usher is organist. Dr. David Bluhm officiated at the Sunday church services. One credit is received for a year of participation in the Choir and any student who is interested in music may join Chapel Choir.

A CAPPELLA CHOIR TOURS NORTHEAST IOWA

A Cappella Choir consists of selected men and women who show special interest and outstanding ability in choral music. The Choir makes its first appearance at the traditional tree lighting ceremony, December 8. They also joined the Women's Chorus to present Handel's "The Messiah." Under the direction of Charles Matheson, the Choir presented concerts in late February and early in March at Cresco, Luther College, Monona, Fayette, Tripoli, Sumner, Garnavillo, Wapsie Valley School, and Elkader. Climaxing the tour was the homecoming concert, and they ended a successful season with an appearance at the Honors Convocation.

A CAPPELLA—*Row 1:* Myrna Norland, Marilyn Collins, Judith Peterson, Martha Usher, Maxine Williams, Sally Ladd, Judy Schmidt, Roberta Wiley, Maxine Fenner, Joan Brown, Beverly Shaw, Louise Newbury. *Row 2:* Connie Speake, Karen Knapp, Ruth Rislov, Vincent Valenti, Dennis Zea, Fred Cachola, Wayne Granneman, Gerald Christensen, Gary Ammeter, Jim LeFebvre, Doug Bassett, Betty Cole, Jane Ann Eyerly, Margaret Fischer. *Row 3:* Jan Tjaden, Carole Gardner, Veral Steele, Mona McKnabb, Judi Morrison, Sam Logsdon, Anthony Prochaska, Lee Morsing, David Vernon, Denny Mintle, John Johnson, Shirley Heisler, Kay Whitten, Ann King, Frances Luper, Bonnie Lou Elliott. *Row 4:* Eleanor Boos, Sigrid Nelson, Barb Smith, Wayne Eggleston, Merlin Tritle, Arthur Barnett, Steve Simons, Corwin Guenther, Charles Olson, Harold Holmstrom, Larry Dorn, Bob Fasborg, Kay Hampel, Leona Folkers, Betty Heisler, Jean Robertson, Audrey Brandhorst.

WOMEN'S CHORUS—*Row 1:* Julianna States, Accompanist; Walita Voorhees, Pat Newland, Mary Ellen Dunn, Kathy Johnson, Barbara Brooks, Mary Ellen Rupp, Alice Burkhead, Karen Taylor, Joanne Halsted, Judith Schrage, Marilyn Strike, Jeanette Knierim, Pat Watson, Miss Jane Mauck. *Row 2:* Barbara Radebaugh, Mary Kay Trappe, Phyllis Reed, Sharon Thompson, Carol Hendrickson, Joyce Steek, Joan Wilson, Judie Jordan, Marcia Bottorff, Lois Sawtell, Fay Holmstrom, Shirley Watkins, Aurelia Prior. *Row 3:* Barbara Cooley, Joyce Harms, Mary-Claren Cagwin, Judy Rogers, Karen Burkhart, Muriel Burgardt, Linda Mangold, Elizabeth Hiatt, Nancy Jewell, Judy Branscom, Diana Johnson, Joy Mathes, Audrey Kooiker, Kathy Murphy. *Row 4:* Freda Callahan, Orloue Johnson, Mary Jane McNutt, Barbara Vanderzyl, Bette Behrens, Sandra Thorpe, Judy Henriksen, Mary Humke, Marianne Gibson, Linda Beeler, Janice Brown, Patricia Wren, Kathryn Flitsch, Rosemary Trager.

WOMEN'S CHORUS PERFORMS ON TELEVISION

One of the highlights of the year for the Women's Chorus was the pre-Christmas television appearance over KWWL-TV. The Chorus, under the direction of Jane Mauck, joined the A Cappella Choir in presenting the annual Messiah. The Women's Chorus also gave a concert in the spring.

MARCHING BAND—*Row 1:* Marcia Joslyn, Salley Olsen, Barbara Snyder, Martha Young. *Row 2:* Ray Haring, JoAnne Dougherty, Karel Chandler, Janet Peterson, Harlan Duenow, Loren Long, Jim Crowder, Richard Thompson, John Toft, Janet Bolander, Marla Putzier, Jo Anne Rogers. *Row 3:* Sandra Bravener, Dorothy Powell, John deNeui, Beverly Koch, Sandi Quick, Twila Palmer, Connie Stimpson, Robert Lutz, Kathy Mitchem. *Row 4:* Merlin Tritle, Richard Duffy, Delores DeWilde, Bethel Voss, Richard Scott, Leona Folkers, Eleanor Brindle, Marlow Steinberg, Lee Morsing, Bob Nordman, Sharon Steinford. *Row 5:* Larry Hutzell, Bob Faaborg, Bonny Duggan, Carl Jenkins, Dee Silver, Karen Dearinger, Roberta Olson, Mary Kay Trappe, Jon McWhinney, Henry Hey, Tom Manley, Jim Worden. *Row 6:* Virginia Hogue, Nancy Gates, Roger Hess, Doris Beck, Lois Moeller, Carol Barz, Rhonda Demien, Vincent Valenti, Lawton Schaible, Carolyn Gregg, Mary Hodgson, David Linder. *Row 7:* Dave Richardson, Ron Platt, Vernon Hockett, Linda Kauzlarich, Carol Dunn, Diane Kline, Elaine Kinsinger, Muriel McCormick, Naomi Wilkans, Gary Hopp, Homer Gartz. *Row 8:* Bob Morden, Judy Hatch, Cathryn Crowe, Connie Anderson, Ruth Ellen Sander, Carol Hansen, Richard Sorenson, Ronald Hood, Arthur Barnett, Shirley Loomis, Karen Barta, Joan Hunt, Jim LeFebvre.

MARCHING BAND GETS NEW UNIFORMS

New uniforms headlined the season of events for the TC Marching Band. Making their debut in their new outfits, the band traveled to Des Moines to march in mud and rain at the annual TC - Drake football clash. The band, under the direction of Don Wendt, presented a halftime demonstration at every home football game. Ray Haring, senior, was the new drum major for the season . . . The marchers were hosts to visiting high school bands at the annual Band Day held on campus in the fall.

CONCERT BAND—*Row 1:* Judy Hatch, Connie Jo Anderson, Ruth Ellen Sander, Karen Barta, Shirley Loomis, Arthur Barnett, Delores DeWilde, Loren Long, Joan Hunt. *Row 2:* Jim Crowder, Linda Kauzlarich, Doris Beck, Leanne Riter, Vernon Hockett, Roberta Olson, Connie Stimpson, Rhonda Demien, Wes Schaible, Twila Palmer, Mary Hodgson, Sandra Quick, Virginia Hogue, Donny Jo Duggan, Nancy Gates. *Row 3:* Donald Peterson, Elaine Kinsinger, Diane Kline, Naomi Wilkans, Jeannine Martin, Henry Hey, Carl Jenkins, Dee Silver, Robert Nordman, Kenneth Rasmussen, Leona Folkers, Thomas Manley, Marlow Steinberg, James Grupp, Eleanor Brindle, Leon Morsing, Karen Anderson, Bethel Voss, Richard Scott, Richard Duffy. *Row 4:* James Weber, Roger Hess, Carol Hansen, Lois Moeller, Carol Barz, Mr. Donald Wendt, Homer Gartz, Ronald Platt, David Richardson, Harold Holmstrom, Jon Hansen, Arlene Dighton, Beverly Koch, Jon DeNeui, Sharon Steinford, Dr. Karl M. Holvik, James Worden, Merlin Tritle, Larry Hutzell. *Row 5:* Robert Morden, James LeFebvre, Marvin Post, Richard Sorenson, Marty Young, Harlan Duenow, Marla Putzier, Kathy Mitchem, Janet Peterson, Richard Thompson, Sandra Bravener.

CONCERT BAND HOSTS TALLCORN MUSIC FESTIVAL

. . . The Tallcorn Music Festival . . . several concerts . . . and the tour highlighted the year for Karl Holvik and his Concert Band. February 14 was the date of their annual college concert. On February 26 they were hosts to the schools that participated in the Tallcorn Music Conference that was held on campus. Their annual tour also took place in the month of February. The Iowa towns included on their itinerary were Klemme, Clarion, West Bend, Humboldt, Aurelia, Estherville, Lake Mills, Clear Lake, and Sheffield.

TROMBONE QUINTET—Jon Hansen, Dave Richardson, Homer Gartz, Harold Holmstrom, Arlene Dighton. Drummer—Richard Thompson.

FEATURED SMALL GROUPS IN TC'S CONCERT BAND

ALTO SAXOPHONE SOLOIST—
Richard Duffy

OBOE SOLOIST—
Joan Hunt

SAXOPHONE QUARTET—Richard Duffy, James Worden, Larry Hutzell, Richard Scott

The Board of Control of Student Publications is the governing department of all student publications. Student representatives were Sylvia Guerink, Norma Hoffman, Jim Crowder, and Jim McNeal. Faculty delegates included George Holmes, James Bailey, John Page, and Francis Smith. The board selects the executive staffs of the OLD GOLD and COLLEGE EYE and sees that they function properly.

BOARD OF CONTROL OF STUDENT PUBLICATIONS—*Row 1:* Jim McNeal. *Row 2:* James Bailey, Francis Smith, Nancy Wallace.

BOARDS GOVERN COMMUNICATIONS

BOARD OF CONTROL OF STUDENT BROADCASTING—*Row 1:* Herbert Hake. *Row 2:* James Tetrick, Raymond Matala, James Bailey, Carol Breeding, Jerry Easter.

KYTC is governed by the Board of Control of Student Broadcasting. They select the staff and determine what policies the station will follow. Jim Tetrick, Carol Breeding, and Jerry Easter represented the student body. Faculty representatives included Herbert Hake, Ray Matala, and James Bailey.

OLD GOLD RESULT OF YEAR LONG EFFORT

Efforts put forth all year long in writing copy, proofreading, and typing combined to produce success in the 1960 OLD GOLD. Addition of the Royalty and Popularity Section, featuring campus kings and queens, and five color pictures contributed to make a unique yearbook. While typists grew dizzy from the hum of the flying keys, proofreaders became bleary-eyed over copy, and copy writers dug deep to come up with new ideas . . . the foremost thought was to meet that monthly deadline. OLD GOLD yearbook sales were climaxed by the annual OLD GOLD Week which highlighted popularity and beauty contests. A display at the crossroads and a special bulletin sent to all on-campus students helped create interest in this event.

OLD GOLD—*Row 1:* Elaine Pitzenberger, Birch Robison, Marla Putzier, Helen Knickman, Michael O'Brien, Ruth Otterbein, Tom Crane. *Row 2:* Sheryl Grant, Dorothy Thogerson, Lucille Evans, Shirley Hudson, Pat Sorensen, Nancy Sackville, Myrna Pierce, Mary Virginia White, Aurelia Prior. *Row 3:* Janice Nesbit, Win Streitenberger, Pat Genter, Karlyn Klenzman, Joanne Krob, Mary Ann Lee, Helen Mangold, Karen Shold, Jan Peterson. *Row 4:* Connie Anderson, Jan Barrett, Dick Harden, Al Remling, Jim Crowder, LaVern Meyer, Jon Berk, Ray Haring, Margaret Schrodt, Suzanne Schimberg.

Jan Schumacher, The Year Editor, and Jan Nesbit, Academic Life Editor compare copy

Preparing to file his negatives is Tom Crane, Photo Editor

Elaine Pitzenberger, Copy Editor, points out a mistake to Mary Lee, Organizations Section Head

Birch Robison, Art Editor, plans layouts with his assistant, Kay Morse, and Jan Barrett, Senior Section Head

Marla Putzier, Business Manager, and Ruth Otterbein, her assistant, record sales

Mary White and Sylvia Geurink, heads of the Administration and Index Sections, check other yearbooks for ideas.

Jon Berk checks the pictures for the Activities Section with Jim Helt, Sports Head.

Helen Knickman, Editor, and Mike O'Brien, Managing Editor, point out a problem to Jack Hols, Advisor.

COLLEGE EYE — *Row 1:* Deanna Moulton, Julia Pedelty, Mary Virginia White, Shirley Pace, Jim Daman, John Burritt, Myrna Pierce, Shirley Hudson, Mary Rupp. *Row 2:* Nancy Newhouse, Carolyn Heard, Betty Wisner, Josephine Modzelewski, Molly Frank, Sharon Smith, Janet Wood, Lucille Greenaweig, Sue Coleman. *Row 3:* Barbra Hayes, Lois Kennedy, Sue Schrup, Mary Mapes, Bob Button, Lucinda Liittschwager, Sally Luethje, Suzanne Sawyer, Patricia Willis. *Row 4:* Melodie Casberg, Mary Woehlk, Sandra Kock, Jon Berk, Pat Wren, Connie Stimpson, Nancy Remsburg, Birch Robison.

COLLEGE EYE INFORMS CAMPUS

Getting the news, typing, copyreading, rewriting, proofreading, and making up the pages . . . these things happen behind the scenes each week as the EYE staff prepares to meet the Thursday deadline at the print shop. The result of the staff's combined efforts comes out each Friday morning in the form of a six-page paper which serves to keep students at Iowa State Teachers College informed of the latest campus news. The advertisements also help in keeping the students up to date . . . where, what, and when to buy. The financing of the printing is partially taken care of through these ads. Much of the credit for a well-coordinated staff goes to the editor, the managing editor, and the advisor.

Editor, Jim Daman, measures the length of a story just handed in to him.

Answering the phone is just one of the duties of Office Assistant, Mary Rupp.

Proofreading copy is reporter Connie Stimpson.

Shirley Hudson, News Editor, checks copy.

Managing Editor, Myrna Pierce, takes a story over the phone.

Julia Pedelty, Business Manager, balances the books.

Fitting copy to the layout is the job of Shirley Pace, Feature Editor.

KYTC — *Row 1:* Carolyn Heard, Patricia Alderdyce, Mary Virginia White. *Row 2:* Janet Fossum, Suzy Bieber, Gary Clark, Ken Bridges, Norma Harmon, Carl Jenkins, Ann Bettin. *Row 3:* Curtis Powell, James Tetrick, Janaan Bryant, Judy Malle, Sylvia Geurink, Myrna Pierce, Carol Breeding, Vince Valenti, William McDonald, Bonny Duggan. *Row 4:* Leonard Sandvik, Ronald Adams, Alan DeGraw, Mike Chilson, Jim Wilkins, Bill Kortemeyer, Jim Pratt, Jerry Easter.

VARIETY KEYNOTES KYTC

The word around the KYTC studios this year was "Variety." This was the fifth anniversary and a special presentation was given for the occasion. A fifteen minute spotlight show was done from the Commons' Social Center each week, informing ISTC students of the week's events. Campus organizations sponsored programs giving students an insight into the organization's purpose and activities . . . KYTC continued to broadcast sports and social events, and again the Humanities marathon was presented for the benefit of those enrolled in the course.

Station Manager, Gary Clark, makes a change in the schedule.

Norma Harmon, Continuity Director, types up the broadcasting schedule.

To keep ISTC students entertained, KYTC selects its music from a record library of 1,950 volumes composed of single and long play albumns. This record library is kept up to date with constant additions of new albums. The station manager, the program director, the continuity manager, and the chief engineer are responsible for making KYTC the successful station that it is. Work at KYTC is done entirely by students under the supervision of their advisor, Mr. Herbert Hake.

Myrna Pierce and Mary White are shown during their weekly program.

Jerry Easter gives a station break.

Repairing the broadcasting equipment is the work of Chief Engineer, Ken Bridges.

Bonnie Duggan files records.

Answering the phone is one of the jobs of Judy Molle.

Dick Olsen and Roger Schofer plan their weekly program.

Student League Board

Organizations

Student Facu

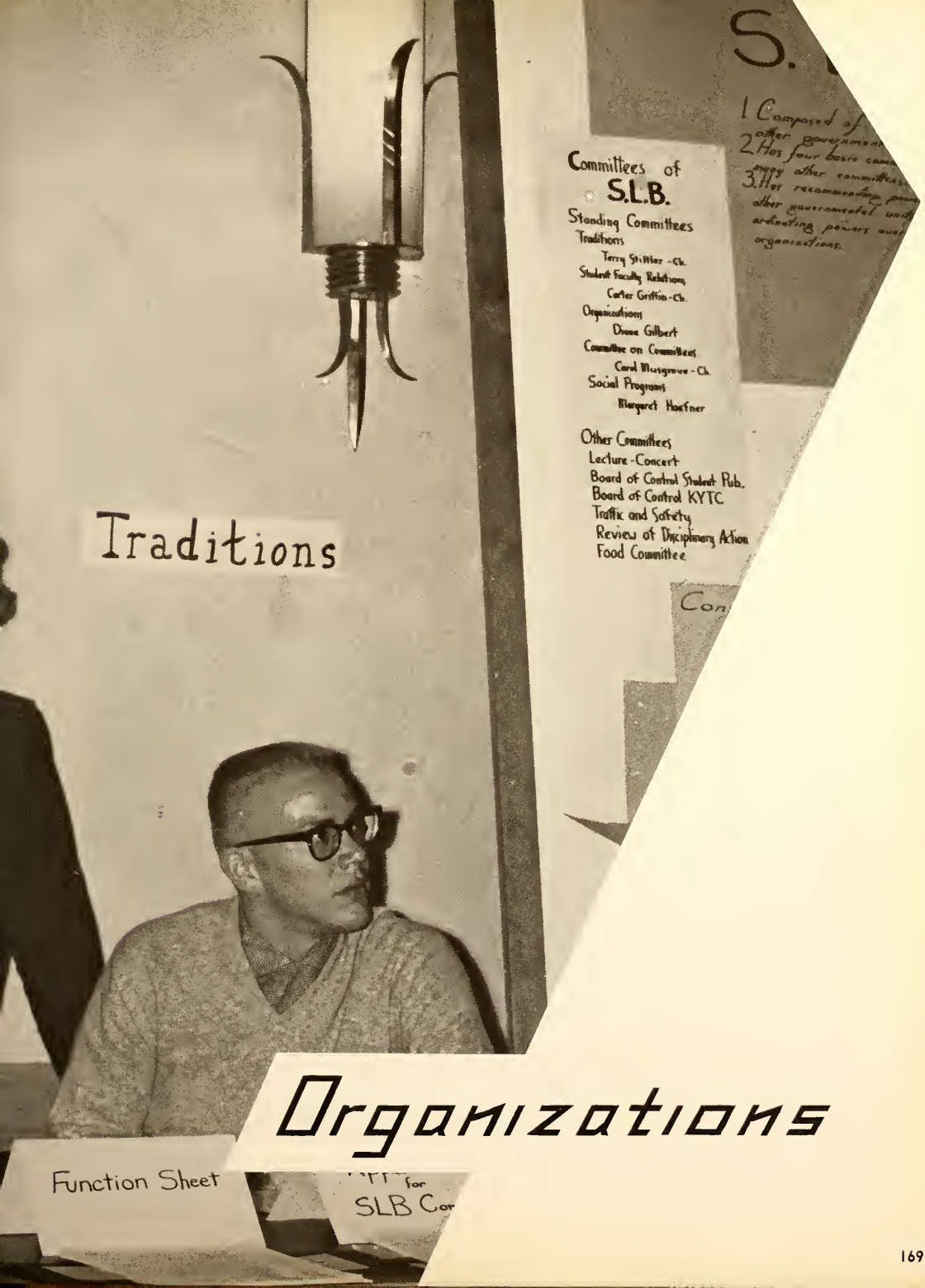

Organizations

HONOR . . .

Gridiron Dinner and Publications Picnic . . . speaker in the spring . . . these are some of the activities sponsored by Alpha Phi Gamma, the national honorary co-educational journalistic fraternity. To become a member a student must hold a major staff position for one year on either the OLD GOLD or the COLLEGE EYE staffs. Promoting the welfare of college journalism is the task of the members. Mr. Bernard DeHoff was the sponsor of the organization. Officers for the year were Jim Daman, president; Michael F. O'Brien, vice-president; Sylvia Geurink, treasurer; and Mary Virginia White, secretary.

ALPHA PHI GAMMA PROMOTES WELFARE OF JOURNALISM

ALPHA PHI GAMMA — Mary Virginia White, Michael F. O'Brien, Helen Knickman, James Daman, Myrna Pierce.

BETA BETA BETA — *Row 1:* Anita Pearson, Mary Lou Petersen, Dr. Pauline Sauer, Darlene Sindt, Cheryl Aschim, Clare Wagner, Linda Andrews, Caroline Czarnecki, Susan Wright, Nancy Stoverson, Tamara Galloway. *Row 2:* Willis Harold Chapman, Richard L. Maze, Kenneth Bridges, Charles J. Ellis, Warren E. Picklum, Stanley D. Whelchel, James D. Gohman, Thomas J. Drake, Virgil E. Dowell. *Row 3:* James P. McCarroll, Bill Erps, Dean Halverson, Charles Allegre, Bernard Clausen, Lowell Spring, Donald Pint, Bert Lamb.

TRI BETA TAKES MANY FIELD TRIPS

Field trips taken throughout the year to various areas including a trip to Cardinal Marsh near Cresco, a five-day trip over Easter vacation, and a number of local trips . . . these helped the members of Beta Beta Beta, the honor society for students of the biological sciences, to promote the dissemination of scientific truth, and to encourage investigation in the natural sciences. Some members attended the Cedar Falls Audubon Screen Tours and participated in the local Audubon Christmas Bird Census. Regular monthly programs aimed at increasing the individual's experiences in biology were presented by members, faculty, and guest speakers. A delegation was sent to the regional convention sponsored by the Gamma Upsilon Chapter of Central College in Missouri.

CHIMES — *Seated:* Janet Bohlander, Joy Tubaugh, Dorothy Fickel, Cecelia Fye, Dorothy Thogerson. *Standing:* Rose Ann Sadler, Julia Pedelty, Janis Kalkwarf, Jean Robertson, Shirley Donaldson.

CHIMES ENCOURAGES SCHOLARSHIP

Early on Mother's Day morning the tinkling of a small bell is heard . . . another group of sophomore women is tapped and have the honor of belonging to Chimes. Points given on the basis of leadership and interest, religious and social activities determine eligibility. A 2.8 cumulative grade point is required. Miss Barbara Yager is the faculty sponsor. To give honor and to encourage scholarship, leadership, and service . . . this is the purpose of Chimes. Among the many activities are the Dad's Day Registration, Homecoming Information Booth, help with the Student Book Exchange, and a service project.

DELTA SIGMA RHO — Jack Dodd, Lillian R. Wagner—Sponsor, James D. Gohman.

DELTA SIGMA RHO ARRANGES INTERESTING DEBATES

Delta Sigma Rho is the United States' oldest national honorary organizaion for students interested in debate, oratory, discussion and other forensic activities. It was founded in 1906, and in 1913 Iowa State Teachers College, which is the only teacher's college to be a member, affiliated with the national organization. Members are selected from upperclassmen who show scholastic ability and excellence in forensic activities. Members take charge of arrangements for a debate between ISTC and a foreign university every other year on our own campus. In the past, they have debated teams from England, Sweden, and Scotland. The sponsor for the group is Dr. L. R. Wagner.

"I" CLUB — *Row 1:* Gene Tychsen, Ted Broberg, John States, George Soper, Hal Byram, Ron Lough, Dennis Olejniczak, Mace Reyerson, Todd Stastny, Jim Stilwell. *Row 2:* Dave Dillon, Jim Gorham, John Sullivan, Jim Meskiman, Jack Smith, Greg Bice, Lyle Thomson, Duane Bonsall, Stan Kirchoff, Kurt Wiethorn, Augie Aperans, Dick Juhl. *Row 3:* Jerry Newton, Donn Buck, Dan Staggs, Kent Folsom, Dick Abrahamson, Bill Wohlers, Max Huffman, Leroy Kopriva, Dean Jensen, Jim Duea, Jerry Lane, Jim Murphy, Gene Harms, Boyd Van Vorhees, Bob Senft, Adrian Ringold. *Row 4:* Jerry Stilwell, Chuck Schulte, Cliff Svoboda, Dennis Remmert, Warren Hansen, Mr. Jim Witham.

"I" CLUB NOMINATES HOMECOMING CANDIDATES

The "I" Club is an organization on the TC campus composed of men who have earned either a major or minor letter in athletics. One of the many functions every year for the club is to select the fall and spring "I" queens. The fall or Homecoming queen and her three attendants are elected by the student body after ten nominees have been selected by the club. The spring TC Relays and Dance which follows. For the second consecutive year, Mr. James Witham of the Men's Physical Education Department was sponsor this year.

KAPPA DELTA PI — *Row 1:* Betty Fritchen, Janet Hayes, Lucille Grant, Maxine Fenner, Audrey Stumbaugh, Carol Hatch, Mary Kaye Stringer, Margaret Haefner. *Row 2:* Anne Shafer, Kay Block, Mary Elvesether, Norma Larkin, Marilyn Seiler, Zoe Thoreson, Lona Nielsen. *Row 3:* Don Leaman, Dean Halverson, William Callahan, James Wilson.

KAPPA DELTA PI ENCOURAGES EDUCATIONAL SERVICE

To encourage dedication to the highest educational service, to foster fellowship, scholarship and achievement in educational work . . . this is the purpose of Kappa Delta Pi, a national honor society in education, sponsored by Dr. Calvin Danne. Membership is limited to juniors and seniors who rank in the upper one-fifth of their college scholastically, and who have 6 to 12 hours of work in education. Officers this year were Don Leaman, president; Amy Nojiri, secretary-treasurer; and Genevieve Grant, historian.

KAPPA MU EPSILON HOLDS DISTRICT CONVENTION

To help undergraduates appreciate the beauty of mathematics and its important role in our world . . . this is the purpose of Kappa Mu Epsilon, the national honor fraternity. Dr. Fred Lott sponsored the group. Requirements for membership include a 2.5 grade average, a theme on some subject in mathematics, and 64 semester hours of college credit, 13 of them in mathematics. In addition to a social program of oral reports and faculty guest speakers, the group discussed everyday mathematic problems. The highlight of the year was the district Kappa Mu Convention held in the early spring.

KAPPA MU EPSILON — *Row 1:* Sharon Fisher, Carol Hatch, Augusta Schurrer, Fred Lott, Sid Buffington, Ruth Bishop. *Row 2:* Robert L. Yount, Susan Rock, Jens Jensen, Dale Hawley, Irvin Brune, E. W. Hamilton, Pat Beitel. *Row 3:* Clare Wagner, Kenneth Sheldon, Donald Paige, Richard B. Thompson, Calvin Calvert, Warren E. Shreve.

KAPPA PI — *Row 1:* Fern Harold, Mary Kaye Stringer, Renate Nadler, Grace Akin. *Row 2:* Ronald Hotek, Donald G. Adkins, Don Finegan.

KAPPA PI HAS ART SALE

A Christmas art sale at the Cedar Falls Art Gallery . . . this highlighted the year's activities of Kappa Pi, the honorary art fraternity. The project, newly oriented this year, was contributed to by art students who produced their work and donated a portion of it to the sale. The sponsor was Mr. Don Finegan. Raising the standards of productive art of students is the goal of this organization, which is the newest fraternity on campus. Officers for the year were: Fern Harold, president; Ron Hotek, vice-president; Mary Kaye Stringer, secretary; and Renate Nadler, treasurer.

LAMBDA DELTA LAMBDA IS AMONG OLDEST FRATERNITIES

Lambda Delta Lambda is an honor society for physical science students, and is one of the oldest fraternities on campus. In order to be selected for membership, a 3.00 or above grade average in 14 semester hours of physical science is required. The group is sponsored this year by Dr. J. W. Kercheval of the science department. Kenneth Bridges is president of the organization.

LAMBDA DELTA LAMBDA — *Row 1:* Clifford McCollum, Stanley D. Whelchel, David W. Spencer, Don Leaman, Kenneth Bridges. *Row 2:* R. A. Rogers, Verlin W. Lee, Donald D. Paige, Robert F. Pint, Dale Hawley, J. W. Kercheval.

PHI DELTA KAPPA HOLDS HIGH STANDARDS

The purpose of Phi Delta Kappa, an honorary international fraternity is to promote free public education as essential to the development of a democracy through the continuing interpretation of the ideals of research, science, and leadership. This fraternity holds high professional, fraternal, and honorary standards. To become a member of the Delta Beta chapter an individual must be a graduate student with a 3.0 scholastic average, a faculty member, or a nonresident who has been engaged in five or more years of successful educational work and holds a Master's Degree. The activities included speakers and discussions at the monthly meetings.

PHI DELTA KAPPA — *Row 1:* Cecil Phillips, E. C. Fossum, Duane Nielsen, Herbert Silvey. *Row 2:* John Mitchell, Clifford Bishop, Al Barnes, E. W. Goetch, Myron Wilcox, Gordon J. Rhum, Richard Wiederanders, Caryl Middleton.

PHI MU ALPHA — *Row 1:* Jim Crowder, Ray Haring, Charles Olson, Duane Shaw, Richard Scott, Dee Silver, Gary Ammeter, Erik Eriksen, Steve Simons. *Row 2:* Frank Hill—Sponsor, Clyde Tahara, Richard Duffy, Roger Meeker, Larry Collins, Norm Peters, Merlin Tritle, Harlan Duenow, Larry Hutzell, Loren Long, Vernon Hockett, Robert Nordman.

PHI MU ALPHA SPONSORS DIJ #11

Music came from the auditorium . . . the 11th Annual Dimensions in Jazz Concert had started. Phi Mu Alpha Sinfonia also participated in the Christmas Concert, a Mother's Day Tea, and the American Composer's Concert sponsored jointly by the national music fraternities and held on the campus. The sponsor was Mr. Frank Hill. Other activities included the annual picnic with the music faculty, monthly "musical evenings," and an initiation ritual this summer at the National Convention. Phi Mu members serve as stage hands at the recitals and provide combos for various campus functions.

PI GAMMA MU HOLDS GROUP DISCUSSIONS

Learning the importance of the social sciences in solving the many problems of our complex society . . . this is the purpose of Pi Gamma Mu. Junior and senior students with a 3.0 average in 20 hours of social science are eligible for this national social science honor organization. The faculty sponsor was Dr. H. Thompson. The meetings are primarily group discussions with both faculty and students striving to discover new methods to improve human relations through intelligent application of the social sciences. Down-the-line dinners and a family picnic for faculty and students highlighted this year's activities.

PI GAMMA MU — *Row 1:* Robert H. Beener, Howard J. Thompson, Tracy Anderson. *Row 2:* Harold B. Wohl, Donald F. Howard, Leland L. Sage, Erma B. Plaehn, Roger Natte, Ray Johnston, Loren N. Horton.

PI OMEGA PI — *Row 1:* Julia Pedelty, Rose Ann Sadler, Jean Robertson, Gordon Hankins. *Row 2:* Norma Larkin, Katherine Humphrey—Sponsor, Carol Shogren, Joyce Lutter, Paul Stuempfig.

PI OMEGA PI SENDS Gamma Progress TO ALUMNI

To foster a feeling of fellowship and professional unity . . . to provide a reward to those students of business education whose work is above average and seems to merit commendation . . . to further development in business through individual groups . . . these are the purposes of Pi Omega Pi, the national business education honorary fraternity. Each individual chapter strives to earn points given by the national organization for various service projects in order to see which chapter will have a number one rating in the nation. *Gamma Progress,* a publication sent to Gamma Chapter alumni and members . . . this is the main service project for the organization this year. The group's sponsor is Mrs. Katherine Humphrey. Dr. James Blanford, professor of business education at Iowa State Teachers College, is the current national president of Pi Omega Pi.

PURPLE ARROW — *Row 1:* Sue Cozine, Linda Erhardt, Marie Thompson, Clare Hayashi, Mary Virginia White, Carol Breeding, Patricia Christle, Shirley Eatwell, Judie Lewis. *Row 2:* Sharon Baker, Judy Innes, Sharon Wise, Mary Ellen Comfort, Connie Heaton, Dorothy Rod, Anne Williams, Marilyn Becker, Connie Schaefer. *Row 3:* Elaine Kinsinger, Ann Hawn, Connie Jochum, Glennis Behrends, Sharon Claussen, Patricia Cookinham, Virginia Blum, Helen Stewart, Audrey Perryman, Nell Lemon. *Row 4:* Judy Hays, Kathy Mitchem, Charlyn Cleveland, Beverly Richter, Sandy Vandeberg, Sharon Delfs, Jalaa Domer, Ila Mae Hemm, Peg Sonichsen, Beth Sietmann, Judy Hermanstorfer.

"FOREIGN INTRIGUE" WITH PURPLE ARROW

A down-the-line dinner in the Commons, a panel discussion on world games, and several guest speakers were all a part of the program for the year as Purple Arrow carried out its theme "Foreign Intrigue" by studying the educational systems followed in countries outside the United States. This organization honors freshman and sophomore women who have achieved a 3.0 cumulative grade average. Miss Betts Roth is the sponsor of the organization.

SIGMA ALPHA ETA — *Row 1:* Bill Gregory, Fritz Krueger, John P. Ryan, Lewis Bishop, Dean C. Schwestka. *Row 2:* Betty Kingery, Russell Goings, Darlene Hanna, Louise McGinnis, Dick Reece, Lenore Fisch, Jo Smith, Don Herbold, Nancy Gross. *Row 3:* Roberta Kraft, Julia Evans, Bob Christensen, Kevin Schreurs, Russell Niedert, Marilyn Nielsen, Neil Langenwalter, Ronald Moore.

SIGMA ALPHA ETA HOSTS HOMECOMING COFFEE

A float in the Homecoming parade, a coffee hour for past and present members, a Christmas party, spring picnic, and banquet were some of the activities of Sigma Alpha Eta. The coffee hour was initiated this year and was very well received by other chapters at the American Speech and Hearing Association National Convention where the idea was presented by Dr. Elliott J. Schaffer, the new Director of the Speech and Hearing Clinic, and also the group's sponsor. The main goal during the past year has been to become better known on the TC campus as a national professional society for prospective speech and hearing therapists. The chief purpose of the organization is to provide a medium for enriched professional and social experiences.

SIGMA ALPHA IOTA — *Seated:* Marice Schluntz, Janice Gideon. *Back:* Joan Brown, Rhonda Demien, Karen Knapp, Zoe Thoreson, Janet Bohlander, Veral Steele, Margaret Haefner, Maxine Fenner, Dorothy Thogerson, Louise Newbury.

SIGMA ALPHA IOTA HOLDS CHRISTMAS CONCERT

Sigma Alpha Iota is a national honorary fraternity for music. They sponsored the Christmas Concert and an American Composer's Concert jointly with Phi Mu Alpha Sinfonia. Homecoming Breakfast in the Commons, a Mother's Day Tea, the annual picnic with the music faculty . . . these were but a few of the many activities in which the group and their sponsors, Mrs. Howard Jones, Mrs. Joanne Maxwell, and Mrs. Suzanne Conklin, participated.

THETA ALPHA PHI HAS SELECTIVE REQUIREMENTS

Theta Alpha Phi is the national honorary fraternity for drama. In order to qualify one must meet certain selective requirements . . . participation on work crews and productions. This is used to stimulate an even greater interest in the field of drama. The big event for the year is the annual Homecoming Dinner which brings back not only those members of five or ten years ago, but those that graduated in the twenties and the thirties. Mr. Stanley Wood is sponsor for the group.

THETA ALPHA PHI — *Row 1:* Robert White, William Struyk, James Dunlavy. *Row 2:* Nancy Wallace, Naomi Harold, Priscilla Hake, William Becvar, W. J. Zender, Stanley G. Wood.

THETA THETA EPSILON — *Seated:* Nancy Stevenson, Kathy Riha, Judy Boll, Martha Potts, E. Sue Jorgensen. *Standing:* Lena P. Buckingham, Olive Holliday, Josephine Yeager, Elisabeth S. Howes, Edna Shores, Margaret Sjolander.

THETA THETA EPSILON UTILIZES LEARNING

THETA THETA EPSILON is the honorary home economics organization on campus. All junior and senior women are eligible for membership if they have a 2.8 average in home economics work and a 2.5 average in all other college work. The women must be members and have active participation in the Ellen Richards Club, the home economics interest organization. Dr. Elisabeth Howes sponsored the organization. The purpose of Theta Theta Epsilon is to provide interest in the field of home economics, promote scholarship and encourage leadership. During the spring they help with the Senior Home Economics Dinner honoring all senior home economics majors. Members also serve as official hostesses at all social functions in the Home Economics Department. The officers were Judy Boll, president; Kathy Riha, vice-president; Mildred Bistricky, secretary-treasurer; and Martha Potts, alumni secretary.

TOMAHAWK HAS FIRST YEAR ON CAMPUS

Organizing for their first year on campus was the task of the Tomahawks with the help of Mr. Richard Burns, the group's sponsor. Forming a constitution, attending workshops at I.S.U., traveling to the national convention at Purdue . . . these were the leading activities for this first year. Membership in this service-honorary is determined by leadership and participation in student government and campus activities. Ushering at Chapel services, caroling for nursing homes and baby-sitting for Sunset Villagers during the spring dance have been other activities this year.

TOMAHAWK — *Row 1:* Pat Sorensen, Dale Wilson, Mary Lou Aldrich, Rodney Dixon, Win Streitenberger, Al Noehren. *Row 2:* Birch Robinson, Nell Lemon, Dorothy Fickel, Michael F. O'Brien, Dick Burns, Advisor, Fred Swartz, Sharon Delfs, Terry Ley, Audrey Gehrmann.

TORCH AND TASSEL DISCUSS ROLE OF EDUCATED WOMAN

A senior woman's hope is finally fulfilled as she is tapped on the evening of Women's Day to become a member of Torch and Tassel, an organization recognizing senior women. The white mortar boards are presented to symbolize this honor. Members are chosen on the basis of their leadership ability, scholastic achievement and participation in honor and interest organizations. The sponsors were Dean Mavis Holmes and Dr. Elaine McDavitt. The group discusses various problems and carries out one program during the year. This year, for the benefit of senior women, discussion meetings were instigated concerning the responsibilities and opportunities for the educated woman in society today.

TORCH and TASSEL — *Seated:* Louise Newbury, Marilyn Seiler, Diane Gilbert, Barbara Bradley, Norma Larkin. *Standing:* Lona Nielson, Sandra Lewis, Nancy Wallace, Lillian R. Wagner—Sponsor, Margaret Haefner, Audrey Stumbaugh, Anne Shafer.

ALPHA BETA ALPHA HAS VISIT FROM NATIONAL PRESIDENT

A discussion of the opportunities available in overseas library work . . . the visit of the national president . . . the sponsoring of an open house for high school library student assistants . . . these were the highlights of this year's Alpha Beta Alpha program. This organization, which is open to library science majors and minors encourages young men and women to become librarians and helps further the professional knowledge of its members. Meetings were held monthly with Miss Eileen Noonan and Mr. Everett Howell as sponsors.

ALPHA BETA ALPHA — *Row 1, Seated:* Marie Hays, Trudi Whitehead. *Row 2, Seated:* Bets Peters, Ann Bettin, Anne Shafer, Virginia Enderlin, Connie Kluever. *Standing:* Cora Jean Akerman, Carolyn Hanson, Linda Beeler, Charles L. Appelman, Eileen Noonan, Evelyn Osterman, Linda Lucas, Julia Pedelty, Sally Shadbolt.

ART CLUB — *Row 1:* Cora Peterson, Anne Fymbo, Joan Nichols, Nell Lemon, Ron Hotek, Ralph Haskell—Sponsor, Brenda Hurd, Sharon Williams, Dee DeWilde, Bonnie Adelmund. *Row 2:* Pat Mahoney, LeLand Shank, Loren Reed, Larry Horak, Michael F. O'Brien, Marian Denkinger, Kay Byers, Norma Konken.

CHICAGO TRIP HIGHLIGHT OF ART CLUB YEAR

Providing pleasure and relaxation through creative activity is the objective of the Art Club. A fabulous trip to Chicago for the Gauguin show, a Halloween "visit" with the instructors and their families, helping to decorate the Commons for Christmas are all part of the memories. A Beaux Arts Ball and a creative film and tape recording were also part of the activities for this year. Mr. Ralph Haskell is the group's sponsor.

CAMPUS 4-H — *Row 1, Seated:* Carol Lynn Drewry, Cleone Johnson. *Row 2, Seated:* Kathy Mitchem, Shirlene Tabke, Tanya Petersen. *Standing:* Lois Moeller, Sue Coleman, Sheila Jacobson, Muriel Wahll, Jeanette Knierim, Nancy Newhouse, Shirley Hoult, Judy Logan, Beverly Jaster.

CAMPUS 4-H BRINGS STUDENTS CLOSER TOGETHER

Bringing students on the campus closer together and better acquainting them with one another, promoting interest in campus activities, creating interest in members of their local county clubs, interesting students in T.C. . . . these are some of the goals of Campus 4-H. Parties, two weekend camp-outs with the Ames 4-H to further the theme for this year, "Appreciation of Iowa," and student speakers who have attended national conventions, are a few of the projects engaged in by the club to further their goals. Through panel discussions and group discussions knowledge in the field of 4-H is acquired. Any ISTC student is eligible for membership. The faculty sponsor was Miss Olive Holliday.

COLLEGE PLAYERS — *Row 1:* Coleen Shea, Marie Thompson, Pat Watson, Sue Coleman, Linda Bersee, Collette Mikesell, Myrna Pierce, Ann Hawn, Larry Albaugh. *Row 2:* Stanley Wood—Sponsor, Naomi Harold, Pat Maulthauf, Janet Millard, Jan Peterson, Karel Chandler, Ruth Johnston, Priscilla Hake, Christine Swanson, Kay Hampel. *Row 3:* Betty Heisler, David Green, Robert White, John Engel, Carl H. Hays, Bill Becvar, James Dunlavy, Michael F. O'Brien, Alice Duggins.

COLLEGE PLAYERS PROMOTE INTEREST IN DRAMA

Interest in drama is all that is needed to be eligible for membership in College Players. This is maintained with the fulfillment of requirements set up by the organization, sponsored by Mr. S. Wood. Members of the group have the opportunity to participate in the four major dramatic productions presented by the Department of Languages, Speech, and Literature each year. Slides of the plays are viewed to help improve future performances.

ELEMENTA KI — *Row 1:* Deanna Nelson, Barbara Vogt, Marilyn Britven, Nancy Newhouse, Colleen Kelley, Shirley McNeese, Roberta Olson, Virginia Nost, Ethel Takaba, Mary Friedman, Judy Logan, Sandy Sands. *Row 2:* Judy Wade, JoAnne Janda, Charlotte Brinkmeyer, Carol Breeding, Carol Jean Smith, Alice Larkey, Bev Fjeld, Marilyn Craig, Jan Hysell, Kay Koike, Linda Sedlmayr, Barbara Colley, Jane Klinker. *Row 3:* Eileen Becvar, Pamela Kremenak, Sharon Read, Marilyn Lane, Sharon Wise, Sonja Garlock, Donna Butler, Pat Sowers, Ann Smith, LeAnne Olson, Marcia Simmons, Marolyn Jacobs, Patricia Christle, Kay Wingert, Judy Kay Young. *Row 4:* Joyce Schultz, Joyce Steele, Corinne Wenzel, Nancy McCorkle, Sandra Ozbun, Ruth Johnson, Coral Elsbury, Judith Kuhl, Sigrid Nelson, Sandra Mortvedt, Suzanne Schimberg, Linda Harle, Nancy Allen, Diana Johnson, Elizabeth Hiatt, Norma Trulin. *Row 5:* Donnarae Madison, Beth Sietmann, Shirley Smotherman, Jessie Moon, Barbara Vanderzyl, Marie Hays, Margola McKean, Carol Tremaine, Kay Hampel, Gloria Cassens, Judy Busching, Sharon Vinton, Sally Indlecoffer, Linda Schnell, Paula Saville.

ELEMENTA KI FURTHERS KNOWLEDGE IN TEACHING

To bring together all upper elementary majors for social activities and to further their knowledge in the teaching profession is the purpose of Elementa Ki, sponsored by Dr. Julia Sparrow. Among the many projects for the year . . . interviews with two boys formerly on remedial reading programs, a Homecoming Breakfast, a Halloween Party for the underpriviledged children in the Cedar Valley Service Center, and a Christmas Party.

ELLEN H. RICHARDS CLUB — *Row 1:* E. Sue Jorgensen, Kathleen Poling, Helen Mangold, Dorothy Antons, Millie Bistrick, Jan Swatosh, Elke Bunz, Jan Cushing. *Row 2:* Shirley Rowe, Marvel Carnes, Patty Miller, Jody Boll, Sylvia Kluiter, Lola Matthews, Tanya Petersen, Sharon Naeve, Doris Pfaff, Beverly Bigler. *Row 3:* Josephine Yeager—Sponsor, Myrna Jesperson, Judy Overholser, Jane Schoonmaker, Joann McBride, Cecelia Fye, Kay Whitten, Laurel Brockmeyer, Carmin Teeple, Jan Adams, Betty Burzette, Marijo Rice, Kathy Mitchem, Ann Dunbar.

ELLEN H. RICHARDS CLUB SPONSORS "MITTEN TREE"

Throughout the school year Ellen H. Richards Club works to bring those interested in Home Economics into closer contact with the field by such programs as "The Values of Home Economics," "Home Economics in Other Countries," and panel discussions on "Problems of Teaching Home Economics." Picnics, Christmas parties, and workshops provide the members with relaxation and social opportunities. A contribution to welfare . . . this was the "Mitten Tree" sponsored to help the underprivileged. The Ellen H. Richards members are given an opportunity each year to take part in the state and national Home Economics Association by attending State Day with other college clubs throughout Iowa and by attending Province Home Economics Club meetings for members throughout the nation.

HAWAIIAN CLUB OFFICIALLY RECOGNIZED

Picnics, parties, visits to faculty homes, and the annual All-College Hawaiian Show in the Spring . . . these were some of the events that the Club participated in. The All-College Hawaiian Show brought Hawaii's "Aloha" to Iowa, and added Iowa's friendliness to the Paradise of the Pacific making this a memorable experience for the members of the Club. Making the final break from their traditionally accepted status, the Club adopted a constitution, and following the procedures outlined by the Organization Committee of Student League Board, received official recognition as an organization of the T.C. campus. The Hawaiians, with their colorful aloha shirts and gay muumuus, have brought a meaningful part of the 50th state to this campus.

HAWAIIAN CLUB — *Row 1:* Yaeko Sakuramoto, Kay Koike, Clare Hayashi, Jeannette Matsui, Doris Nojiir, Mildred Higashi, Muriel Naito. *Row 2:* Elizabeth Corpuz—Advisor, Margaret Takemoto, Amy Matsumoto, Mae Iido, Myrtle Suehisa. *Row 3:* Ethel Takaha, Fred Cachola.

INDUSTRIAL ARTS CLUB — *Row 1:* Dr. L. S. Wright, Dale Gootee, Ronnal Bewyer, James Appleget, Dave Appleby, John Stephenson, Thomas L. Alexander, Charles A. VanVoorhis, Dr. Howard O. Reed. *Row 2:* Tom Milleman, Karl Laufer, Peter Miles, Gordon N. Rowe, Tullia R. Mordini, Justin Roenen, Roger Fisk. *Row 3:* Ray E. Matala, William C. McKinley, Gordon S. Thompson, Wilson G. Forbes, Richard Cole, James Mahurin, Donald Barrow, Howard J. Klatt, James La Rue. *Row 4:* Bary Bailey, Ray Johl, Dick Gabriel, David Longnecker, Richard Justice, Richard Erickson, Dean Witwer.

INDUSTRIAL ARTS CLUB VISITS RATH

The Industrial Arts Club is organized for all students interested in the industrial arts field. To promote professional growth and to offer fellowship through its social functions are the purposes of the Club. A field trip to Rath's packing plant and the Waverly Radar Site, lectures relating to the field . . . these were but a few of the many interesting programs this year. The officers were David Longnecker, president; William McKinley, vice-president; Howard Klatt, secretary; and Jerry Cuffel, treasurer. The faculty sponsor was Dr. H. O. Reed.

IAO SPONSORS STUDENT EXCHANGE

To sponsor a foreign student at ISTC and to gain a better acquaintance of the social, cultural, and political affairs of the world . . . these were the major programs of the International Affairs Organization. A Monday convocation was presented which depicted a mock session of the United Nations General Assembly. Dr. George Poage spoke on German education . . . other programs centered around the theme for the spring ACCIA, with various specialists speaking of new developments in their individual fields. Dr. Poage was sponsor of the organization.

INTERNATIONAL AFFAIRS ORGANIZATION — *Seated:* Loren N. Horton, Toni O'Connor, Dave Standard. *Standing:* Dr. George Paoge—Sponsor, JoAnn Monroe, Ann Williams, Mary Ann Jackson, Sandra Rubel, Rosemary Della Vedova, Patricia Alderdyce, Carol Snouffer, Ruth Rhines, Carolyn Juhl, Carol Jean Smith.

JEFFERSONIANS — *Row 1:* Charles L. Appelman, Toni O'Connor, Loren N. Horton, Ray S. Johnston. *Row 2:* Charlyn Cleveland, Edwin Maurer, David Walvoord, Jim Day, Michael F. O'Brien, Erma B. Plaehn.

JEFFERSONIANS ATTEND DEMOCRATIC CONVENTION

To further the political education of the students on campus, and to bring about a greater understanding concerning the issues and candidates is the purpose of the Jeffersonians. Speeches and discussions by the Democratic Party leaders and candidates . . . attending the Party Conferences and Convention . . . working with the County Central Committee on canvassing and organization of the precincts . . . these were but a few of the programs during the year. Instruction is given for first-time voters on such matters as registering, marking ballots, and procedures for obtaining and voting by absentee ballot. Serving as faculty sponsor is Dr. Erma B. Plaehn, Professor of Government in the Department of Social Science.

KAPPA PI BETA ALPHA — *Seated:* Karen Rohlck, Mary Miller, Betty Carr, Joan Daniel, Judy Brehm, Jane Andrews, Jean Van Daele. *Row 2: Seated:* Phyllis Foolmer, Cora Jean Akerman, Rebecca Barton, Nancy Gaunt, Nancy Doods, Elizabeth Fowler, Margaret Takemoto, Barbara Harris, Janet Tjaden, Joanne Wolfe, Nancy Niles, Marilyn Stone, Muriel Naito, Mary Anne Bruner. *Row 3, Standing:* Marcia Bottorff, Martha Usher, Jane Hitchens, Sherrie Houston, Lois Sandvik, Mary Lou Aldrich, Marianne Schultz, Loretta Gannon, JoAnn TeKippe, Elaine Fukumura, Alice Thompson, Karen Lavrenz, Lenore Fisch, Donna Neal, Nadine Duer, Sue Schrup, Kay Kerwin, Judy Wiedner, Donna Lancaster, Mary Elvesether, Christie Fishbaugh, Doris Ann Alsager. *Row 4, Standing:* Joan McMorris, Wanda Van Wechel, Sandra Nelson, Georgia Sampson, Connie Morgan.

KPBA SENDS ALUMNI NEWSLETTER

A variety of programs which looked to personal growth as well as advancement as future teachers . . . these were the goals of Kappa Pi Beta Alpha, the professional fraternity for junior and senior women in kindergarten-primary education. These programs included flower arrangements, buzz sessions on different aspects of teaching, the latest in children's books, information on overseas teaching, and how to make china and silverware selections. One important project of KPBA is their alumni newsletter which tells of their activities during the year . . . annual Christmas dessert party, Valentine's Day Party, Mother's Day Luncheon, and Graduation Dinner. Sponsors for the group were Miss Mildred Pray and Miss Virginia Schnepf.

KI PRIMA KI HEARS OF EUROPEAN SCHOOLS

A freshman and sophomore professional and social organization for lower elementary majors . . . this is Ki Prima Ki. As part of the year's program, the members were fortunate in having Mr. John Harold, superintendent of Cedar Falls Schools, share the experiences he had in the European schools. Fall projects included stuffed toys and tray favors taken to the Children's Ward and Old People's Home at the Allen Memorial Hospital, and singing Christmas carols to the patients. Student teaching experiences, talks on the characteristics of a youth school library, showing of an educational film, and a Mother's Day Luncheon were other aspects of the program to further the girls in the teaching profession. Sponsor of the organization was Dr. Margaret Buswell.

KI PRIMA KI — *Row 1:* Judy Peterson, Ellen Nishimura, Walita Voorhees, Sandy Glans, Kathy Laughlin, Patricia Watson, Donna McKee, Carol Ann Brown, Janice Derkman. *Row 2:* Caroline Shore, Reva Aiken, Sharon Steinford, Shirley Skalsky, Judy Gast, Judy Livingston, Nanci Strang, Janet Rogers, Marilyn Hanson, Judy Innes. *Row 3:* Sandra Peak, Phylis Hetland, Kaye Brotherton, Betty Wisner, Maxine Williams, Greta Wells, Bonnie DeBower, Janet Wood, Rosemary Riebe, Linda Tenney, Jeannette Matsui. *Row 4:* Karen Funke, Joan Fox, Rita Fenstermann, Pauline Foshe, Sharon Delfs, Donita Diersen, Norma Brandt, Alice Yeager, Karen Mumm, Barb Olin, Joyce Tharp, Arloa Hanke.

ENGLISH CLUB — *Row 1:* Ruth Rhines, Kay Callaway, Audrey Stumbaugh, Mary Virginia White, Myrna Pierce, Sharon Strawn, Sue Coleman, Elaine Pitzenberger. *Row 2:* Janice Schumacher, Beverly Koch, Janice Nesbit, Barbara Bradley, Billie Bullock, Norma Bauer, Shirley Hudson. *Row 3:* Cathryn Crowe, Carol Snouffer, Helen Knickman, Dean Eberly, David Green, Lee Morsing, Carol Bock, Connie Stimpson, Alice Duggins.

LITERARY CIRCLE CHANGED TO ENGLISH CLUB

The English Club is a junior affiliate of the National Council of Teachers of English. To improve English on all levels and in all schools, and to recruit more teachers of English and the language arts . . . these are the aims of the organization. This social-professional organization gives opportunity for regular informal and semi-informal get-togethers of college students who share this common purpose. This year the organization voted to change its name from the Literary Circle to the English Club.

MARLINS — *Seated, Row 1:* Marilyn Collins, Mary Ann Lee, Jalaa Domer, Janice James. *Row 2:* Lois Secrist, Ruth Schmeiser, Janet Guenther. *Row 3:* Carol Wilsey, Peggy Peterson, Patricia Napier. *Low board:* Patricia Shanklin, Priscilla Rawson, Darlene Sindt, Judy Bertelson, Katherine Schleuger, Marilyn L. Anderson, Carole Turkleson, Bev Fjeld, Carol Bock, Sally Nash, Faye Nelson. *Standing:* Sharon Schwartz, Annette Whitney, Pat Newland, Mary Witham, Carole Dosland, Miss Shirley Winsberg—Sponsor, Diane Kline, Marilyn McClelland. *High board:* Marilyn Booth, Sally Olsen, Louise Ziemer, Susan Welch, Maxine Bergmann, Sandra Cranston, Cyn Carisle, Norma Mitchell, Dareen Hasenwinkel, Becky Fisher, Sue Bowman, Sue Christian, Barb Longnecker, Muriel McCormick, Marilyn Hamilton.

MARLINS AIM FOR SWIMMING EXCELLENCE

Marlins is a synchronized swimming club sponsored by the Department of Physical Education for Women. The activities of the club include the learning of synchronized swimming stunts and strokes, and the arranging of these into routines which are performed in the biennial water show and in other demonstrations. Requirements for membership are the demonstration of synchronized swimming ability in try-outs and a Senior Red Cross Life Saving certificate. A junior club called Minnows is also organized for those not as highly skilled as the Marlins. The faculty sponsor is Miss Barbara Yager.

MATH CLUB — *Row 1:* Sharon Fisher, Gayle Ann Gruber, Clyde Tahara, Carolyn Heard, Joan Bergman, Barbara Mann. *Row 2:* Ruth Bishop, Mary Mensing, Carol Hendrickson, Pat Genter, Audrey Gehrmann, Patricia Cookinham, Shirley Wehde, Fred Lott. *Row 3:* Jens Jensen, Doris Beck, Stanton Vandlompenberg, Ron Young, James Helvik, Larry K. Shollenbarger, Judy Bartachek, John Bruha. *Row 4:* Roger Larsen, Don Leaman, LaVern Meyer, Richard Wilson, Kenneth Sheldon, Donald E. Ricklefs.

MATH CLUB IS OLDEST INTEREST GROUP ON CAMPUS

Annual picnic in the spring with Kappa Mu Epsilon . . . Christmas party and tree decorating . . . Alumni Tea at Homecoming . . . these are some of the events sponsored by the Math Club. This is the oldest interest organization on campus, and it is in its 50th year. The officers for the year are Ken Sheldon, president; James Helvick, vice-president; Sharon Fisher, secretary-treasurer. The sponsors for the organization were Mr. Jensen and Mr. Broua.

MUSIC EDUCATORS NATIONAL CONFERENCE — *Row 1:* Louise Newbury, Marice Schluntz, Judy Hatch, Maxine Fenner, Clyde Tahara, Myrna Norland. *Row 2:* Janice Gideon, Faye Overheu, Ruth Ellen Sander, Zoe Thoreson, Veral Steele, Sandra Bravener, Beverly Koch, Mona McKnabb. *Row 3:* Margaret Haefner, Loren J. Long, Richard Sorenson, Anna Stetzer, Karen Knapp, Dee Silver, Anthony Prochaska, Richard Duffy. *Row 4:* Cathryn Crowe, Harlan Duenow, Sandi Quick, Charles Olson, James Grupp, Leona Folkers, Janet Bohlander, Eleanor Boos.

MENC HAS EXCHANGE CONCERT WITH WARTBURG

An exchange concert with Wartburg, Christmas caroling, and an open meeting for teachers from the surrounding area were the highlights of the program of the Music Educators National Conference this past year. Mr. John Mitchell sponsored the organization. MENC is a national student music organization for music education which strives to improve the music education in our public schools.

ORCHESIS PRESENTS MOTHER'S DAY SHOW

Vigorous exercises . . . developing many dances . . . this Orchesis does to prepare for the many programs performed both on and off-campus. Miss Barbara Darling is the faculty sponsor. Rehearsals are held twice weekly and are devoted to planning the major production for the year, the Mother's Day show in April. Tryouts are held at the beginning of each semester.

ORCHESIS — *Row 1, Seated:* June Cross, Evelyn Miller, Marilyn Fremont, Carol Reedy, Merry Jansen. *Row 2, Seated:* Beverly Phipps, Kris Knutson, Shirley Hudson, Marcia Joslyn, Doug Bassett, Jo TeKippe, Lani Onamura, Vicky Jacob. *Row 1, Standing:* Cyn Carlisle, Sandy Higby, Sharri Gleason, Jo Rogers, Janice Blech, Lynda Krueger, Miss Barbara Darling, sponsor, Deloris Clayton, Pamela Long, Gretchen Tellinghuisen, Jani Munn, Gwen Hennon, Suzanne Sparrow. *Row 2, Standing:* Andrea Beck, Mary Kay Sergeant, Gwendolyn James.

PEP COUNCIL — *Row 1, Seated:* Marg Teisinger. *Row 2, Seated:* Shirley Radeke, Sonia Strobridge, Jim Duea, Dorothy Cochran, Dalene Whetstone. *Row 1, Standing:* Paula DeBerg, Sara Nordly, Marilyn Johnson, Larry Bowen, Roger Fish, Roger Meeker, Marilyn Hansen, Jan Magel, Carol Jean Smith, Mary Earley.

PEP COUNCIL PROMOTES CAMPUS SPIRIT

To create and promote campus spirit in athletics and other campus activities is the purpose of pep council. Homecoming is by far the busiest time of the year . . . pep rallies are organized and homecoming buttons are sold to bolster the treasury and school spirit. On October 2 the pep council promoted a successful migration to Des Moines for the Drake game . . . March 12 there was a migration to Cornell for a wrestling meet. Migrations are led by the cheerleaders. Miss Mardelle Mohn of the Women's Physical Education Department was the sponsor this past year.

PHI BETA LAMBDA SPONSORS CONVENTION

A fall workshop, Homecoming Tea, Christmas Party, and the State Convention for Iowa High School FBLA clubs were sponsored by Phi Beta Lambda, formerly known as Future Business Leaders of America. This group is an interest organization for all business majors and minors which emphasizes the latest developments in business and business education. Last spring the organization was reorganized and renamed under a new constitution to better facilitate all areas of the Business Department.

PHI BETA LAMBDA — *Row 1:* Marlys Mixdorf, Joanne Johnston, Julia Pedelty, Peggy Ohde, Donna Edwards, Mary Eileen Cooney, Janet Poeppey, Deanna Moulton. *Row 2:* Kenneth L. Hansen, Mary Ann Olsen, Carol Garwood, Joyce Peters, Lucille Greenzweig, Carol Anderson, Rose Mary Miller, Lois Brown. *Row 3:* Janet Fisher, Janice Larson, Donna Bleich, Josephine Modzelewski, Donna Barkema, Mary Kay Trappe, Pat Noid. *Row 4:* Judy Hermanstorfer, Barbara Knapp, Rose Ann Sadler, Judi Stimson, Shelby Holmes, Carol Kelly, JoAnn Wilson, Mary Jo TeStrake. *Row 5:* Linda Harrington, Carol Ann Kruse, Betty Cole, Mary Lou Woehlk, Jean Robertson, Peg Sonichsen. *Row 6:* Lucille Evans, Joyce McCrea, Darrell Spece, Clark Van Hauen, Roger J. Lynch, Franklyn M. Rogers, Ross Blow. *Row 7:* Jerry Holbach, LaVerne Andreessen, Ronald Countryman, James Tetrick, Dave Long, Gordon Hankins, Roger Pyburn. *Row 8:* Leland Griner, Joe Fackel, John Schinagel, Dale Harrison, Paul Stuempfig, Dale Hartzler, Ron Harten. *Row 9:* Colleen Schuchart, Carol Shogren, Bob Senft, Carl Anderson, Robert Klatt, Dave Montgomery, Alice Haman.

MANY EVENTS FOR SPEECH ACTIVITIES CLUB

Debates . . . discussion . . . planning tournaments . . . extemporaneous speaking . . . interpretative reading . . . these activities kept members of the Speech Activities Club busy this year. This club is open to all who have an interest in some phase of speech activity. The club held two social meetings this year, one in November and the other in April. The first was sponsored by the group which works with the TC debate tournaments and the second was planned by the debate squad. The faculty sponsor for the club was Dr. Lillian Wagner and the president was Dick Olmsted.

SPEECH ACTIVITIES CLUB—*Row 1, Seated:* Nancy Allen, Freda Callahan. *Row 2, Seated:* Audrey Perryman, Lillian R. Wagner—Sponsor, Patricia Townsend—Sponsor, Patricia Alderdyce. *Standing:* Dorothy Plum, Sandra Gabel, Andy Stimson, William K. McDonald, James D. Gohman, Jack Dodd, Don Fox, Pat Powell, April Sechrist, Pat Cookingham.

STUDENT IOWA STATE EDUCATION ASSOCIATION CABINET—*Seated:* Richard Hallett, Barb Smith. *Standing:* Jeanine Hallett, Walter D. DeKock—Sponsor, Collette Mikesell.

SISEA HAS LARGEST CHAPTER IN THE NATION

Jesse Stuart once wrote, "The teacher has the greatest profession, for through his hands pass all members of every profession." It is upon such a truth as this that the Student Iowa State Education Association is founded. This organization offers to students the opportunity to be professionally minded during their preparation for the "greatest profession." Student ISEA strives to enlighten its members as to the framework and the activities of the local, state, and national education associations. This year the local chapter is recognized as the largest chapter in the nation, having over six hundred members. It is strongly hoped that as the years continue, even more of those who choose to enter the profession of education will recognize the importance and the opportunities presented by the Student ISEA. This year, Student ISEA is proud to have invited nationally known Roswell Garst to be a guest on the campus.

WOMEN'S PHYSICAL EDUCATION CLUB HAS SENIOR BANQUET

The Women's Physical Education Club strives to interest all students in many activities presented each year by the Physical Education Department. Carrying out their motto, "Purposeful Action," was accomplished by the sophomore initiation picnic, a freshman get-acquainted party, swimming playnight, volleyball night and the Senior Banquet. The club and their sponsor, Dr. Bontz, also revised the constitution of the organization.

PHYSICAL EDUCATION CLUB—*Row 1:* M. Jansen, G. Gruber, C. Boesen, K. Galloway, V. Tagesen, S. Strobridge, J. Hulet, P. White, J. King, P. Napier. *Row 2:* G. Pedersen, J. Paynter, B. Phipps, J. Glasener, H. Scott, S. McKeown, M. Richardson, M. Leslie. *Row 3:* H. Schuler, J. Bertelson, D. Sindt, S. Lewis, P. Shanklin, K. Schultz, R. Otterbein, B. Myers. *Row 4:* C. Malm, S. Bowman, G. Ziesche, J. Meyers, S. Welch, Z. Geater, M. White. *Row 5:* J. Blech, M. Lincoln, S. McGee, E. Miller, D. Bock, J. Moline, C. Dosland. *Row 6:* B. Fisher, N. Wise; B. Flint, P. Beitel, J. Anderegg, P. Clinton, M. Anderson. *Row 7:* S. Quick, J. Peters, S. Cranston, C. Carlisle, V. Gibson, L. Ziemer, A. Bent. *Row 8:* M. Bergmann, F. Greufe, B. Peterson, N. Mitchell, P. Rawson, M. Hodgson, B. Longnecker, Dr. Bontz. *Row 9:* J. Bartachek, R. Egeland, J. Spain, J. Domer, M. Booth, D. Hasenwinkel, G. James.

WOMEN'S RECREATION ASSOCIATION—*Seated:* Muriel McCormick, Donna Bock, Salley Olsen, Marilyn Booth, Sharon Schwartz. *Standing:* Evelyn Miller, Cyn Carlisle, Becky Fisher, Judy Bartachek, Vicky Gibson, Harriet Schuler, Marilyn L. Anderson, Kathy Calloway.

WRA PROVIDES INTRAMURAL PROGRAM

The Women's Recreation Association offers to the women of Iowa State Teachers College the best use of all the recreational facilities at their service. WRA provides the following intramurals . . . basketball, volleyball, softball, archery, tennis, hockey, golf, badminton, trampoline. All college playnights are sponsored by this organization. TC is the president school for the district and state Women's Recreational Association, and was host to the convention this year. Working with Men's Union on their first Men's Union Day was one of the special events of this year.

YOUNG REPUBLICANS ENCOURAGE ACTIVITIES IN PARTY

College Young Republicans, established in the spring of 1956 on campus, is open to all students who are interested in the Republican Party. Young Republicans interest students in the Republican Party and provide an opportunity for them to find a place for political expression and recognition. To foster and encourage the activities of the Party, to promote its ideals, and to collect, analyze, discuss and disseminate information concerning political affairs . . . these are the purposes of the club and are carried out with the help of the sponsors, Dr. George Robinson, and the officers.

YOUNG REPUBLICANS—*Row 1:* Larry Horak, Georgia Sampson, Shanlyn Fisher, Linda Tinderholt, Coral Elsbury, William Callahan, Beverly Hinders. *Row 2:* Patricia White, Dale Harrison, Lee Steinke, David Linder, Dennis E. Holmes, Karen Oestreich.

RELIGION . . .

S.C.R.A. SPONSORS FIRST ANNUAL CONFERENCE ON RELIGION

The Student Council of Religious Activities serves the college with a program of activities designed to promote joint participation of all the individual student centers on a campus-wide basis. The Council is made up of one delegate from each of the student centers and religious organizations on campus with three officers and two members elected at large. Activities, such as sponsoring the First Annual Conference on Religion, a fall leadership workshop, and an all-college convocation based on a theme of religion and education, are examples of the work SCRA promotes. Other activities enjoyed by the campus as a whole are student-led Chapel services and the annual Christmas tree lighting ceremony. These varied activities serve to enlarge and promote religious thinking among the students participating in them.

STUDENT COUNCIL OF RELIGIOUS ACTIVITIES—*Row 1:* Bev Field, Mary Ellen Comfort, Barbara Lang, Deanna Legg. *Row 2:* Sharon Fisher, Mary Lou Aldrich, David Jepsen, Carol Jean Smith, Ruth Rhines, Roberta Kraft. *Row 3:* Marlene Price, Ellen Pechacek, Judi Mathison, Betty Jean Peters, Kenneth Bridges, Lucille Grant.

ROGER WILLIAMS FELLOWSHIP—*Row 1:* Sandy Standers, Janice Jennings, Judy Heldenbrand, Marcia Bottorff, Barbara Lang, Alice Janssen, Larry Adix. *Row 2:* Wanette Moyer, Judy Gast, Jean Robertson, Frances Luper, Audrey Perryman, Janet Guenther, Kay Wingert. *Row 3:* Kenneth Bridges, Cecil Shaw, Dean Jungman, Ronald Adams, Charles Olson, Rodney Wilson, Dennis Zea.

BAPTISTS STRESS DISCUSSION PERIODS

Sunday evening primary discussion groups and Wednesday night vespers held at the Baptist Student Center every week are aimed at helping each member of the Fellowship develop a Christian philosophy. During these periods, any topic of religious interest to the students may be discussed. Friday evenings the student center is open and available for recreation activity and of the student members and their friends. A sincere interest in the group and plenty of enthusiasm for its activities are traits displayed by all the members who have participated in ice skating and sledding parties, hay rides, and the various other parties given by the Roger Williams Fellowship.

THETA EPSILON—*Row 1:* Barbara Lang, Wanette Moyer. *Row 2:* Alice Hyde, Joyce Tobias, Pat Anderson, Sandra Standers, Margaret Takemota, Fran Luper, Judy Heldenbrand, Mary O'Bradovich. *Row 3:* Sharon Williams, Peg Sonichsen, Kay Wingert, Sandy Vande Berg, Marcia Bottorff, Judy Gast, Sylvia Kluiter, Alice Janssen.

THETA EPSILON HEARS ABOUT LIFE IN GERMANY

Theta Epsilon is a study and service organization that seeks to provide its members with opportunities to gain in leadership and fellowship. Working jointly with the members of the Baptist Student Center, these young women carry out activities ranging from baby-sitting with children during church services to sponsoring an Easter Musicale. The bi-monthly meetings proved to be time well spent. The program of one of these meetings included Barb Lang's talk on her summer in Germany. Another featured pottery lessons as the theme. In this way, Theta Epsilon sponsors a program fitted to their age and interest group.

NEWMAN CLUB—*Row 1:* Michael F. O'Brien, Joan Byam, Mary Eileen Cooney, Kay Kernan, Linda Lenz, Colleen Kelley, Mary Ellen Comfort, Judy Logan, Sherryll White, Marilyn Seiler, Tom Crane. *Row 2:* Josephine Madzelewski, Anne Judge, Joe Fox, Donna Bleich, Rochelle Toner, Dorothy Rod, Marian Hudek, Juanita King. *Row 3:* Joyce Peters, Rita Lombardi, Jerry Lane, Jim Stanford, Lois Kennedy, Gloria Lombardi, Sharon Strawn. *Row 4:* Karen Spaw, Kaye Brotherton, Jerome Rosonke, Ray Bachman, Bob Grandgenett, Mary Burnight, Mary Anne Bruner. *Row 5:* Corinne Wenzel, Karen Shold, Judy Kay Young, Bonita Farrell, Sue Schrup, Mary Margaret Gall, Mary Friedman. *Row 6:* Patricia Beeson, Connie Morgan, Tom Milleman, Kathy Warm, Jerome Seifried, Joan Hendricks, Elaine Pitzenberger. *Row 7:* Ed Logan, Nancy Schmidt, Judi Mathison, Sharon Vinton, Virginia Pille, Marie Hays, Judy Wiedner. *Row 8:* Kathy Kelley, Dave Puff, Jack Navin, Jerome Korzendorfer, Jim O'Rourke, Bob Koob, Judy Spain.

NEWMANITES DELVE INTO LITURGY STUDY

After starting the year off at such an enthusiastic pace the members of the Newman Club kept busy at all their activities such as the annual migration picnic to Pike's Peak State Park at McGregor . . . The Iowa-Notre Dame football game at Iowa City . . . the fall dinner-dance . . . the Sunday afternoon picnics out by the river. The Newmanites do not neglect their education either, with classes on the Liturgy of the Mass and classes on the theme of marriage and the family. And so the year flew . . . visiting art centers . . . monasteries . . . making spiritual retreats. Chaplain for the group is Father John Gregory.

CHRISTIAN STUDENT CENTER—*Row 1:* Dixie Walker, Stevie Walker, Suzanne Sparrow, Marlys Hitchings, Dana Walker, Dorothy Petersen, Marilyn Britven, Becky Kesselring. *Row 2:* Shirley Watkins, Jane Sparrow, Martha Potts, Judy Hays, Deanna Legg. *Row 3:* Elaine Kinsinger, Marlys White, Carolyn White, Joann McBride, Lana Sandrock, Connie Winter, Charlyn Cleveland.

CHRISTIAN STUDENT CENTER WORKS TOWARD GREATER FELLOWSHIP

Working toward a closer Christian fellowship was the main goal of the Christian Fellowship. The year started with a freshman welcoming party and continued throughout the year with such events as the Christmas Banquet, the Sweetheart Party in February, and the annual spring planning retreat. The group had many service projects to further the group's fellowship. These projects included selling Christmas cards, ushering at the Cedar Falls Christian Church, caroling at the various convalescent homes, and babysitting. Mrs. Daley Walker, the director of the Christian Student Center, always insures a welcome for all who wish to come.

CANTERBURY ASSOCIATION—*Row 1:* Loren N. Horton, Carol J. Horton, Nancy Gaunt, Genevieve Robinson, Charlotte Moodie, The Reverend William R. Bagby. *Row 2:* Kay Amarson, Joan Daniel, Nancy Gates, Rosemarie Matherny, Sue Meyer, Caroline Shore.

CANTERBURY ASSOCIATION STUDIES BIBLE

Remembering the fun had by all at the fall and spring picnics . . . the thoughts passed on by the sister who was sent from a convent in Wisconsin to speak to the group . . . thus the Canterbury Association recalls the good times they had as they worshipped and played together. A retreat in the latter part of November . . . caroling during the Christmas season . . . the trip to Coe College . . . studying the most misinterpreted passages in the Bible . . . and having several parties were only a few of the many other activities that members of the Canterbury Association participated in during the past year.

REORGANIZATION WAS GOAL OF E.U.B.

Reorganization was the goal of the Evangelical United Brethren Student Fellowship for the year. The group has been meeting for several years, but this year they rewrote their constitution and asked the Student League Board for recognition. The members were active in the Cedar Falls Evangelical United Brethren Church. They sang in the church choir and attended the church services. During the Christmas season, they painted a Christmas scene on a window in the downtown Cedar Falls business district and went caroling. Hayrides highlighted the fall and the group ended the year with a delicious steak fry in the spring. Mr. and Mrs. Russell Hahn, counselors, helped the group to make the year an eventful one.

EVANGELICAL UNITED BRETHREN—*Row 1:* Don Fox, Leland Griner, Lynn Glass. *Row 2:* Sharon Thompson, Kathryn Flitsch, Marcia Wiley, Sharon Fisher, Judy Innes, Louise Newbury. *Row 3:* Sharon Delfs, Sharon Stricker, Larry Shollenbarger, Donald Ricklefs, Ronald Groth, David Jepsen, Audrey Kooiker, Carolyn Tietz.

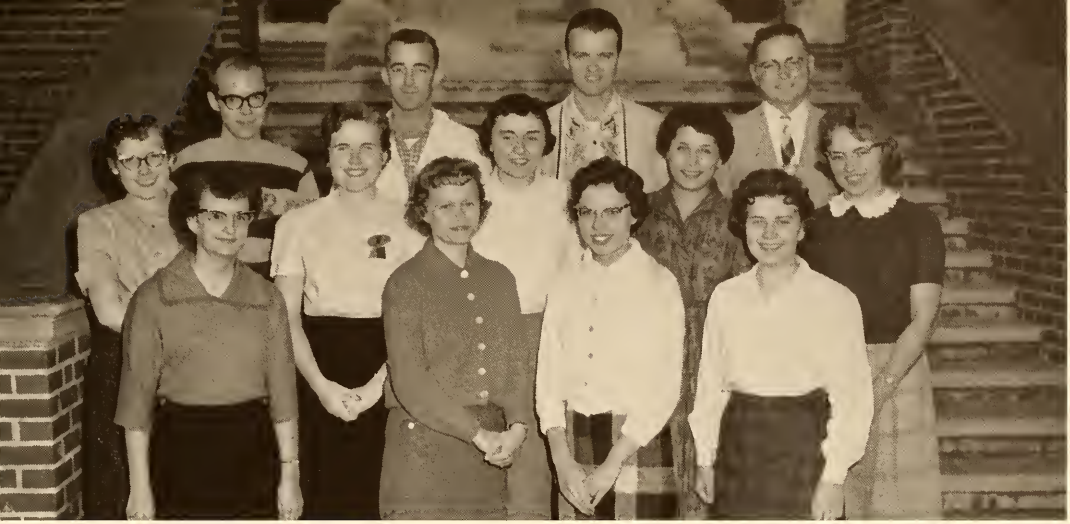

UNITED STUDENT FELLOWSHIP—*Row 1:* Lois Sawtell, Marlene Price, Helen Mangold, Audrey Stumbaugh. *Row 2:* Sharon Claussen, Kathryn Claussen, Nancy McIlrath, Barbara Harris, Linda Mangold. *Row 3:* Bob Button, Dave Appleby, Philip Lack, Dale Harrison.

USF PROMOTES THREE-FOLD PROGRAM

The United Student Fellowship and Sigma Eta Chi, Congregational sorority, work together in promoting religious thinking among the students attending college. Fall and spring retreats, a monthly newsletter, group discussions and outside speakers give the members a spiritual program which is supplemented by the intellectual. Here the social, spiritual and intellectual programs come together with a unified student center as the end result.

SIGMA ETA CHI—*Row 1:* Lois Sawtell, Kay Blankenship, Jeanne Kanemitsy, Janice Kerkman. *Row 2:* Muriel Naito, Helen Mangold, Audrey Stumbaugh, Marlene Price, Carol Morris, Ruth Kimura. *Row 3:* Gail Brocks, Barbara Harris, Naomi Wilkans, Linda Beeler, Nancy McIlrath, Kathy Murphy, Nancy Hoppe, Lunne Beattie, Sharon Wetherill, Linda Mangold.

INTER-VARSITY HOLDS WEEKLY DORM DISCUSSIONS

Inter-Varsity Christian Fellowship is a student organization on campus which is interdenominational in character. It seeks to investigate the claims of Jesus Christ and to consider His challenge to today's college students. Inter-Varsity is a member of an international student movement among Christians, the International Fellowship of Evangelical Students. It seeks to promote spiritual thought through daily prayer meetings, fall and spring retreats, a Bible worship retreat and weekly dorm discussions. Social life is not neglected as this group holds an annual banquet as well as other miscellaneous social events.

INTERVARSITY—*Row 1:* Doris Pfaff, Beverly Nelson, Sylvia Nelson. *Row 2:* Joanne Johnston, Jean Robertson, Eljean Pechacek, Gwendolyn James, Dean Jungman, Gale Norris, Suzanne Sparrow, Patricia Morey. *Row 3:* Sandra Rubel, Larry Adix, Sterling Nelson, Jack Kintner, Dick Olson, Sandy Vande Berg, Judy Gast.

L.S.A. FOLLOWS A FIVE POINT PLAN

The Lutheran Student Center program, planned and carried out by and for the students, sought to help the Christian student relate his faith to campus life as a whole. Students followed a plan which had five main points: worship, study, service, evangelism, and recreation. Aimed at promoting a fellowship within the group which helped the members grow in the understanding of the Lutheran faith, the LSA program was necessarily varied. LSA had a program of regular Thursday evening vespers with the belief that a faith has more meaning when based on reason and intelligent understanding of religion.

LUTHERAN STUDENT CENTER—*Row 1:* Janice Anderson, Joan Enerson, Ardee Underberg, Lois Sandvik, Marge Peters, Carol Hansen, Peggy Lamprecht, Sandy Glans. *Row 2:* Pat Noid, Sally Luethje, Nancy Overland, Pat Cookinham, Shirley Hudson, Carol Druecker. *Row 3:* Bev Fjeld, Helen Bliss, Orloue Halvorson, Martha Usher, Virginia Gunderson, Judy Wade, Dorothy Antons. *Row 4:* Sally Rock, Karen Burkhart, Lois Madsen, Janis Kalkwarf, Eleanor Boos, Mary Ingvoldstad. *Row 5:* Anita Daniels, Cleone Johnson, Gail Rottunda, Ramonna Anderegg, Carol Dettmann, Sandra Mortvedt, Jean Lind. *Row 6:* April Sechrist, Lobetta Clausen, Donita Diersen, Roger K. Thompson, Verna Jean Atzen, Lowell Lueck, Alice Yeager. *Row 7:* Richard McClain, Marlene Schroeder, Jerry Risdahl, Dale Eberhard, Loren Iverson, Leona Folkers, Roger Hanson.

GAMMA DELTA—*Row 1:* Joanne Maxwell, Lois Moeller, Donna Edwards, Roberta Kraft, Marolyn Jacobs, Jayce Albers, Barb Vogt, Karen Streck. *Row 2:* Phyllis Hetland, Betty Gerdes, Norma Spurling, Sharon Willesen, Marilyn Kreft, Karen Funke, Mona McKnabb, Karen Rohlck, LeAnna Olson, Marianne Schultz. *Row 3:* Tanya Petersen, Arloa Hanke, Jan Peterson, Ruth Voss, Anne Shafer, Bev Bogart, Judith Kuhl, Myrna Spurling, Joan Hunt, Lucinda Liittschwager. *Row 4:* Betty Peters, Doreen Hasenwinkel, Gloria Cassens, Harold Hensel, Jon DeNeui, Jim Wilkins, Edgar Brammer, Henry Borger, Jr., Kenneth Schilling, Doris Beck, Sandra Bockholt.

GAMMA DELTANS STRIVE FOR KNOWLEDGE AND SERVICE

The Gamma Deltans of the Missouri Synod Lutheran Church are keeping busy with a full schedule of such things as selling student center note cards . . . public car washes . . . picnics and banquets. During the year members carried out the guiding word of their organization "knowledge and service" by holding a Christmas party for the Cedar Falls Lutheran Home, Christmas caroling, and a sleigh riding party. Other activities included Wednesday morning matins . . . Sunday supper programs . . . vespers . . . choir . . . and discussion groups. Pastor Edgar Brammer is sponsor of the group.

WESLEY SPONSORS AN OVERSEAS CHILD

A fall and a spring retreat . . . a week end camp for discussion and worship . . . these were found in the Wesley program for the past year. Counseled by Rev. Spaine, Wesley had an open house on Friday evening complete with recreation. A Halloween party provided a break from the class rooms as well. Sunday evening meetings and lectures are a familiar part of Wesley as well as the discussion groups and worship services in which all may take part. Kappa Phi, the Wesleyan Service Sorority sponsored by Miss Barbara Smith, enjoyed the proverbial Yule Log at Christmas. Sponsoring an overseas child and donating to the national chapter were some of the service projects of Kappa Phi. Ushering at the Interdenominational Chapel in the spring and ushering at Wesley every Sunday were two projects undertaken by the Sig Thets. The Wesleyan Service Fraternity is sponsored by Rev. Spain and Mr. Crumley.

WESLEY—*Row 1:* Robert Johnson, Alan DeGraw, Harlan Lee Bell, Richard Capps, William McDonald. *Row 2:* Margaret Haefner, Barbara Smith, Marcia Hartman, Richard Curry, Evelyn Brockmeyer, Gerald Payton. *Row 3:* Norma Hoffman, Kay Thompson, Jan Tjaden, Phylis Follmer, Freda Callahan, Helen Knickman, Beverly Richter, Elizabeth Fowler, Laurel Brockmeyer, Jane Schoonmaker, Beverly Richter, Kathy Mitchem, Joy Tubaugh, Connie Heaton, Jeanette Knierim.

KAPPA PHI—*Row 1:* Barbara Warren, Deanna Gibson, Connie Heaton, Lenore Fisch, Alice Burkhead, Carole Turkleson, Kay Morse, Sue Mikel. *Row 2:* Irene Rodman, Elizabeth Fowler, Josephine Fee, Helen Knickman, Joy Tubaugh, Linda Anderson, Rebecca Barton. *Row 3:* Vicki Brownlee, Marjorie Hymer, Jane Schoonmaker, Marilyn Anderson, Carol Shogren, Beverly Smith, Jeraldeen Schrader, Beverly Richter.

SERVICE GROUPS PART OF WESLEYAN PROGRAM

SIGMA THETA EPSILON—*Row 1:* Gerald Payton, James Grupp, Alan DeGraw. *Row 2:* Roger Schaeffer, Richard Capps, William McDonald, Ronald Rath, Robert Lane.

PRESBYTERIAN STUDENT CENTER—*Row 1:* Deanna Moulton, Judy Vermilyea, Rose May Miller, Sheryl Grant, Ruth Rhines, Marilyn Irey, Anna Mae Brady, Mary Boldridge. *Row 2:* Linda Bersee, Nell Lemon, Carol Jean Smith, Alice Larkey, Ruth Schmeiser, Nadine Duer, Barbara Cooley, Rita Williams. *Row 3:* Wilma Neeren, Sandra Nelson, Mary Humke, Dave Montgomery, Mike Chilson, Rev. Dick Nelson, Peggy Peterson, Bonnie Bvol, Sharron Strayer.

PRESBYTERIANS MIGRATE TO ATHENS, OHIO

The Eighteenth Quadrennial Conference on Christian World Missions held in Athens, Ohio was attended by several members of the Presbyterian Student Center. This conference, held during the Christmas vacation, enriched the lives of those attending, both spiritually and intellectually. In discussion groups at the conference, students were made aware of the responsibilities of the Christian faith and how each person must face this life and its struggles for himself. On the campus the members continue working to broaden their interpretations of Christianity through summer work camps, study trips, spiritual retreats, lecture programs, art shows and parties. Study programs, open to all who are interested, were developed on the Protestant philosophy of education and Calvin.

PHI CHI DELTA—*Row 1:* Ruth Schmeiser, Rose Mary Miller, Marilyn Irey, Linda Bersee, Judy Vermilyea, Deanna Moulton. *Row 2:* Sharron Strayer, Bonnie Bvol, Alice Larkey, Nancy Mitchell, Kay Block, Carol Jean Smith, Mary Boldridge. *Row 3:* Marilyn Jugenheimer, Peggy Peterson, Judy Overholser, Mrs. Richard Nelson—Sponsor, Sandra Gabel, Lorraine Marti, Linda Schnell.

PHI CHI DELTA SOUGHT TO GAIN LEADERSHIP

Phi Chi Delta, the Presbyterian girls' service sorority, is a study and service organization that sought to provide its members with opportunities to gain leadership and to share in fun and fellowship with other young women. Meeting In conjunction with the Presbyterian Student Center, these girls included such service projects as ushering at the Interdenominational Chapel and sponsoring and supervising the annual Christmas Chocolate held at the Presbyterian Student Center. Under the guidance of Mrs. Dick Nelson the students worked together, studied together, and enjoyed the benefits of their Christian life together.

INTER-SORORITY COUNCIL—*Row 1:* Ruth Johnston, Myrna Sprengeler. *Row 2:* Beth McPeek—Sponsor, Nancy Maginnis, Ann Consolver, Norma Larkin, Judy Nelson, Joan Collins, Diane Gilbert. *Row 3:* Sharon Harris, Shirley Pace, Donna Daudel, Sara Ferguson, Carol Lester, Cecelia Fye, Rose Ann Sadler, Karen Fairbank, Mary Ann Lee, Janis Kalkwarf, Marvel Carnes, Joan Peters.

SOCIAL . . .
IFC AND ISC STRIVE FOR COOPERATION AMONG GREEKS

The Inter-Sorority and Inter-Fraternity Councils . . . function to bring about closer cooperation among the fraternities and sororities, and to act as legislative, executive, and judicial bodies for them. The councils sponsor service projects, oversee rushing activities, and honor individual fraternities and sororities for their achievements.

INTER-FRATERNITY COUNCIL—*Row 1:* Dean Settle, Jim Riggs, Dave Stanard, Eric Keele, Jim Meskimen, Curt Cornell, Craig Rule. *Row 2:* Richard Grove, James Gohman, William Wohlers, Don Hofsommer, Dick Harden, Dave Long, Cecil Shaw, Todd Stastny.

DELTA DELTA PHI CO-SPONSORS WINNING HOMECOMING FLOAT

Promoting stronger bonds of friendship, providing opportunities for social experience and helping each member become a finer woman through poise, sane judgment, good taste and unfailing courtesy . . . these were the goals of the Delta Delta Phi sorority. The Delts strive to develop these qualities through their many activities during the year. Throughout the year the sorority took part in various service projects, such as reclaiming a home for exceptional children and singing in homes for the aged. The highlight of the fall activities was winning first place in the homecoming parade with the float "Proud as a Peacock," which the Delts and their brother fraternity, Alpha Chi Epsilon, entered. The formal dinner-dance "Sea Fantasy," formal initiation and the traditional Mother's Day Tea brought another memorable year to a close for the Delts, under the leadership of Carol Lester, president; Kay Byers, vice-president; Kay Hasselbusch, treasurer; Sue Gabrielson, secretary; and Dr. and Mrs. George Poage as sponsors.

DELTA DELTA PHI—*Row 1:* JoAnn TeKippe, JoAnn Monroe, Sue Cozine, Jani Munn, Carol Lester, Jan Hibbs, Judie Lewis, Judy Nelson. *Row 2:* Sharon Wykle, Jane Stephenson, Shirley Petersen, Roberta Wiley, Judith Gritton, Marilyn Seiler. *Row 3:* Carolyn Traver, Jan Magel, Joan Collins, Marilyn Hansen, Marilyn Becker, Janet Poeppey. *Row 4:* Sharon VanSant, Marg Teisinger, Kay Byers, Shirley Pippert, Kay Hasselbusch. *Row 5:* Sandy Akin, Elaine Brecht, Donna Peterson, Donna Fogelstrom. *Row 6:* Dorothy Cochran, Sue Gabrielson, Sara Nordly. *Row 7:* Susan DeSart, Sara Ferguson. *Row 8:* Kay Hampel.

KAPPA THETA PSI—*Row 1:* Jane Terwilliger, Kathy Kelly, Norma Larkin, Sharron Strayer, JoAnn Wilson. *Row 2:* Janet Rathbun, Judy Vermilyea, Berth Ann Bockhaus, Avon Allen, Leona Folkers, Barbara Post, Janice Terrill, Janis Kalkwarf. *Row 3:* Charlyn Cleveland, Carol Lu Hensing, Janice Cummings, Dorothy Powell, Sharon Haeve, Barbara Powell, Lois Sandvik, Elizabeth Brown, Susan Wright, Joyce Smith, Karen Shold.

SWEETHEART DINNER AND DANCE HIGHLIGHTS KAPPA YEAR

The Kappa Theta Psi sorority highlighted their social year with their annual Sweetheart Dinner and Dance. The Homecoming Alumni Tea, Secret Sister Week, Mother's Day Tea and graduation Dinner are other traditional events which the Kappas hold. These along with service projects, popcorn parties, and coke dates, help to carry out their goal, "To develop through its members strongly knit friendships and to strive to promote on the campus better relationships both socially and scholastically." Acting in the official capacities of the sorority this past year were Norma Larkin, president; Jean Ann Eide, vice-president; Sharron Strayer, recording secretary; Jo Wilson, treasurer; and Dr. and Mrs. Clifford McCollum, Dr. and Mrs. Cecil Phillips, and Miss Marillyn Schlemmer as advisors.

NU SIGMA PHI—Row 1: Myrna Pierce, Maxine Fenner, Donna Daudel, Lois Harker, Carol Hatch, Shirley Pace. Row 2: Anne Shafer, Mary Ellen Corder, Doreen Hasenwinkel.

NU SIGMA PHI IS OLDEST CAMPUS SORORITY

The oldest social sorority existing on the TC campus at the present time is the Nu Sigma Phi sorority. They were founded in 1896 and had as their motto, "In union there is strength." Through the years this group has proven the significance of their motto to the campus community by joining together in activities which enrich the lives of the members while at the same time serve others. An action that displayed this Nu Sig spirit was the Christmas decoration of the tree and lobby of the Sartori Memorial Hospital which brought the joy of the season to the patients. For the sixth consecutive year the Nu Sigs have been honored by receiving the Inter-Sorority Scholarship Plaque. This award is given to the sorority with the highest grade point for the semester. Social events such as coke dates, picnics, dinners, and caroling are included as essential elements in the Nu Sig program. Dr. and Mrs. Manford Sonstegard, Mrs. Howard Jones, and Miss Eleanor Merritt were sponsors while Donna Daudel was president; Lois Harker, vice-president; Anne Shafer, secretary; and Doreen Hasenwinkle, treasurer.

PHI SIGMA PHI—*Row 1:* Marilyn Grant, Bonnie DeBower, Jo Smith, Connie Schaefer, Cherie Shoesmith, Connie Larsen, Claudine Webster, Linda Gordon, Clare Hayashi. *Row 2:* Judi Stimson, Shelby Holmes, Rose Ann Sadler, Mary Ann Lee, Tanya Petersen, Rosemary Trager, Becky Fisher, Linda Harrington, Vicky Gibson. *Row 3:* Jalaa Domer, Karen Swenson, Nancy Schmidt, Jan Robbins, Karen Schroeder, Colleen Schuchart, Carol Ebel, Ila Mae Hemm.

PHI SIGMA PHI EMPHASIZES SOCIAL GRACES

"We build for character and not for fame" . . . this the motto of the Phi Sigma Phi sorority is a foundation which provides an opportunity for each member to make close and lasting friendships from her affiliation with the sorority. Rose Ann Sadler, president; Tanya Petersen, vice-president; Shelby Holmes, secretary; and Vicky Gibson, treasurer; officiated the Phi Sig's activities with the help of sponsors Dr. and Mrs. Middleton, Dr. Ball, Miss Shurrer, and Miss Sholander. The goal for this year was to provide an opportunity for girls to develop both socially and scholastically. With this goal in mind the group has placed special emphasis on social graces in activities such as the Homecoming Tea, Christmas Party, coke dates, Mother's Day Luncheon and the Graduate Dinner. They also made scholarship awards to outstanding individuals during the year to carry out their goal. Along with serivce projects and activities with their brother fraternity Phi Sigma Epsilon, the outstanding event was the Annual Spring Dinner Dance.

PI TAU PHI—*Row 1:* Ann Siddell, Ardee Underberg, Marge Peters, Shirley Donaldson. *Row 2:* Mary Eleanor Paulk, Connie Heaton, Carol Hendrickson, Myrna Sprengeler, Lona Nielsen, Donna Lancaster, Carol Jossie, Joy Tubaugh, Sandra Lewis. *Row 3:* Mary Ellen Comfort, Karen Louise Anderson, Diane Gilbert, Cathie Agey, Marilyn Johnson, Darlene Sindt, Cheryl Hildebrand, Mary Kaye Stringer.

INDIVIDUAL PI TAUS HONORED

The alums of Pi Tau Phi sorority have shown considerable interest in the active chapter this past year by setting up a fund from which is to be purchased a bracelet . . . an award to the "Pi Tau of the Year," who is a graduating senior. They also gave the sorority a scholarship medal which is an effort to stimulate better scholarship. The scholarship medal is a "traveling award," going to the girl having the highest grade point for that semester. The Pi Taus honor the alumnae who return for Homecoming Week-end by giving a tea and inviting them as guests. For Dad's Day the girls sponsor a fireside for the Pi Tau Dads and Daughters to become better acquainted. A service project is selected by the sorority at the beginning of the year and carried out as a group. Mrs. Perry Grier and Miss Shirley Posson sponsored the Pi Taus while Lona Nielson served as president; Myrna Sprengeler as vice-president; Donna Lancaster as secretary; and Carol Hendrickson as treasurer.

PI THETA PI—*Row 1:* Becky Guernsey, Sharon Baker, Joan Henry, Carol Reedy, Janice Kerkman. *Row 2:* Betty Lou Kynett, Sharon Harris, Carol Balhorn, Betty Cole, Ruth Johnston, Connie Peck, Marilyn Arthur, Nancy Butterfield, Pat Maulthauf, Marilyn Fremont. *Row 3:* Karen Knapp, Carole Dosland, DeAnn Zubradt, Karolyn Bettis, Joyce Kollman, Joanne Brasch, Barbara Hansen, Judy Barmer, Joann McBride, Ann Hawn, Nancy Strong, Earlene Bixler, Connie Jochum.

PI THETA PI CARRY TRADITIONS FORTH

The Pi Thet's schedule this year was filled with activities to strengthen their sisterhood and promote social grace and scholarship. The year began with a coke date with their brother fraternity, Sigma Tau Gamma, and was followed by the sisters and brothers entering together in social events, such as the Christmas party, throughout the year. Two scholarship honors of a necklace and a bracelet were bestowed upon the two pledges with the highest grade points. These traditional awards are passed on from year toyear. Advising the Pi Theta Pi sorority this past year were Dr. and Mrs. Richard Crumley, Mr. andMrs. Merritt Melberg, Miss Thelma Short, and Miss Barbara Darling. Traditional events such as the Homecoming Sip for the Alumni, a Mother's Day Brunch, Secret Sister Week, Spring Dinner-Dance, Graduate Dinner, and sending the alumni a newsletter were carried on again this year by the sorority. Carrying forth the Pi Thet traditions were Kay Whitney, president; Ruth Johnstone, vice-president; Connie Peck, secretary; and Marilyn Arthur, treasurer.

TAU SIGS WORK TOGETHER FOR CLOSER FRIENDSHIP

Following their motto of "Friendship and Service," the Tau Sigs enjoyed a year of activities which were planned for the betterment of each of the members. Annual events such as Homecoming Tea, Graduate Dinner, Spring Dinner-Dance, and Mother's Day Luncheon helped to better their social graces and to widen their scope of friendship. The leaders of the sorority, Karen Fairbank, president; Sonia Strobridge, vice-president; Nancy Maginnis, secretary; and Diane Darnall, treasurer carried the ideals of Tau Sigma Delta through the year. In fulfilling their goal, "To bring members close together by working together," the Tau Sigs had several money-making projects, such as the bake sale, which is an effort to raise money for the scholarship fund. This fund is used toward the annual Tau Sig Scholarship which is awarded to a girl on campus who is deserving of financial aid. Sponsoring the sorority this past year were Dr. and Mrs. William Dee, Dr. Elaine McDavitt, and Dr. and Mrs. Nathan Talbott.

TAU SIGMA DELTA—*Row 1:* Jan Swatosh, Barbara Bradley, Carole Robinson, Dalene Whetstone. *Row 2:* Joan Myers, Alice Holdiman, Margaret Schrodt, Sonia Strobridge, Nancy Maginnis, Karen Fairbank, LaVera DuPey, Dianne Darnall, Pat Loving, Mary Etta Solbeck, Mary Jo Bodum. *Row 3:* Janice James, Barbara Snyder, Cecilia Fye, Priscilla Hake, Kathy Warm, Georgiana Kaskadden, Faye Blankenship, Sherrie Houston, Joye Everhardt, Ann Consolver.

THETA GAMMA NU—*Row 1:* Cynthia Carlisle, Susan Welch, Carol Breeding, Sharon Read. *Row 2:* Mary Lou Larson, Joan Peters, Patricia Chang, Sandra Howard, Marvel Carnes, Lucille Evans, Joan Collins, Anna Mae Brady, Claudia Boesen, Jaince Nesbit. *Row 3:* Audrey Krug, Pat Clinton, Nancy Wise, Marilyn Booth, Sandra Cranston, Alice Duggins, Patty Miller, Carol Flack, Jayne Eyerly, Barbara Rodgers, Margaret Haefner.

THETA GAMMA NU PAINTS FOR CAMP AS SERVICE

The Theta Gamma Nu sorority witnessed another active year, promoting their goals of friendship, scholarship, and leadership. Sponsoring the traditional activities such as the Homecoming Brunch for Alumni, the Christmas party climaxing Secret Sister Week, the Spring Dinner and Sweetheart Dance, and the party honoring all graduating Thetas, were Mr. and Mrs. Robert Paulson, Mr. and Mrs. John Aldrich, and Dr. Elizabeth Howes. Other events included this year were regular overnights, attending chapel services together, parties with other sororities, and the painting of furniture and equipment at a local camp as a service project. Climaxing the Theta year and the official term in office for Marvel Carnes, president; Lucy Evans, vice-president; Sandy Howard, secretary; and Mildred Bistricky, treasurer was the Mother's Day Brunch. At this annual event, the Theta with the highest grade point was honored as was the Outstanding Theta of the year.

MANY FIRSTS FOR CHIS THROUGHOUT YEAR

Beginning an eventful social year for the Chis, was the traditional serenading of the women's dormitories, followed by the Homecoming Dinner, Christmas caroling with their sister sorority Delta Delta Phi, Senior Dinner, Orchid Formal, Nairobi, summer stag, and service projects carried on by each pledge class, as well as by the entire membership. Dean Schwarz, president; Bill Struyk, vice-president; Dick Grove, secretary; and Jim Crowder, treasurer carried forth these traditions of Alpha Chi Epsilon under the sponsorship of Dr. E. J. Cable, Dr. Howard Jones, Dr. Edward Thorne, and Mr. Milo Lawton, the advisors of the fraternity. Stressing the purpose of the fraternity, brotherhood, the members worked as a single unit in winning the Homecoming Inter-Fraternity Sing, in receiving first place, with the Delts, in the Homecoming Float contest, and by retaining the Scholarship Plaque. An award is made to the outstanding senior at the event which climaxes the Chi year, the Orchid Formal. This honor is made to the Chi contributing the most to the fraternity and to the college during his college year.

ALPHA CHI EPSILON—*Row 1:* Ken Stevens, Dean Schwarz, Fred Cachola, Paul Jones, Doug Bassett, Jerry Nelson, Craig Rule, Bob Hoy. *Row 2:* Roger Pederson, Harry Nielsen, Gordon Odegard, Roger Meeker, Tom Spear, Terry Crane, Richard Grove, Larry Bowen. *Row 3:* Harvey Anderson, Richard McClain, Steve Simons, Vern Hansen, Stanly Glawe, Don Murphy, Anthony McGuire, Carter Griffin, Allen Remling. *Row 4:* Roger McCulley, Henry Gray, Michael McBride, Cliff Svoboda, Jim Riggs, Jim Crowder, Richard Boller, Ron Olsen.

PHI SIGMA EPSILON HOLDS WHITE ROSE FORMAL

Their motto "do unto others as you would have them do unto you," serves as the foundation for the Theta chapter of Phi Sigma Epsilon. Monte McCunniff, president; John Sullivan, vice-president; Dave Vovos, secretary; and Bob Rice, treasurer led the Phi Sigs through another season of sports and social activities. The most remembered events of the year were the Homecoming dinner held at Waverly and the White Rose Formal which took place in January. The Phi Sigs, being quite active in college athletics, as a group participated in intramurals and won the football championship. Through athletics and student government, recognition was given to a few of the individual members of the group. Sponsoring the Phi Sigs were Mr. William Dee, Mr. Charles Allegre, and Mr. Al Barne.

PHI SIGMA EPSILON—*Row 1:* Thomas Alexander, William McNiel, James Brannon, Roger Hanson, Max Huffman, Connie Nichols, Larry Dillinger, Dave Pitz. *Row 2:* Monte McCunniff, Dave Kierks, Don Hofsommer, Boyd Van Voorhis, Jim Duea, John States, Cecil Shaw, Dave Vovos, Frank Howell. *Row 3:* Dave Palmer, Arthur Hay, Bob Hamed, Ron Rubek, Don Wilson, Dennis Olejniczak, Todd Stastny, Dick Dotson, Dean Miller. *Row 4:* Ray Juhl, Darrel Bunge, Doug Foley, Richard Winey, Bob Rockwood, John Sullivan, Robert Andrews, Ted Broberg, Milt Nolting, Jim Stilwell. *Row 5:* Dennis Remmert, Charles Schulte, Bill Simpson, Ron Dalton, James Wilson, Larry Hashberger, Mace Reyerson, Jim Gardner.

SIGMA TAU GAMMA—*Row 1:* Burton Van Auken, Dale Hartzler, Jerry Purcell, Dean Luxford, Gary Astor, Paul Stuempfig, Lloyd Britton. *Row 2:* Jim Ferguson, Dave Long, Gordon Hankins, Ron Hogue, Mahlon Hill, Glenn Carwell, Roger Pyburn. *Row 3:* William Wohlers, Roger Wandschneider, Jim Carr, Eric Keele, Ron Spurlin, Chuck Lammers, Harm Oldenkamp. *Row 4:* Lee Alshouse, Ron Upah, Walt Frank, Bill Kaufman, Curt Cornell, Cliff Bartlett.

SIG TAUS SPONSOR CONCLAVE

The Sig Taus in an attempt to keep the alums in closer contact with the activities of the local chapter, established a corporation made up of alumni members. This corporation was just formed last year and seemed to fulfill its purpose of keeping the alums aware of things that the active members were doing. Events taking place during the year were the Homecoming Dinner, Christmas party with their sister sorority, Pi Theta Pi, and coke dates with the other social sororities. Two conclaves played an important part in an eventful year for Sigma Tau Gamma. They attended such a conclave at Menomonie, Wisconsin in the fall, and then sponsored another conclave on this campus in the spring. The year's activities were officiated by Walt Frank, president; Eric Keele, vice-president; Lee Alshouse, secretary; Gordon Hankins, treasurer; and Dr. Harold Bernhard and Dr. James Blanford as sponsors. The year was concluded with the traditional White Rose Formal.

TAU KAPPA EPSILON HAS ACTIVE YEAR

Tau Kappa Epsilon fraternity carried on many activities throughout the year as they have in the past, including intramural athletics, the annual pheasant feed, the French Underground Party in the fall, activities with their sister sorority, Tau Sigma Delta, national conclave, fall and spring smokers. Sponsoring the events were Mr. Harlan Samson and Mr. Peter Mazula. Officers for the year were Jerry Stilwell, president; Terry Stiffler, vice-president; Gene Hakanson, secretary, and Dave Montgomery, treasurer. In the spring the fraternity held its Red Carnation Ball, one of the more elaborate TKE events.

TAU KAPPA EPSILON—*Row 1:* Doug Buchanan, Bob Jefferson, Bill Paup, Wayne Granneman, Ronald Krumm, Roger Harms, Jackson Short, Jim Murphy, Dave Smith. *Row 2:* Jim Turner, Dan Schultz, Arnold Schager, Gene Hakanson, Robert Young, Kurt Wiethorn, Dave Montgomery, Bob Senft, Gerald Peterson, Barry Geise. *Row 3:* Jim Gorham, Don Wineinger, Gary Wilcox, Bill Kinne, Dave Standard, Norm Peters, Jack Frisbie, Dean Settle, Harold Farrier, Jon Havighurst, Lee Mowrer. *Row 4:* John Raffensperger, Jim Meskimen, Jerry Stilwell, Terry Stiffler, Sam Huston, Clark Dey, Dick Lowery, Larry Quick, John Copley, Allan Johnson.

Sports

FOOTBALL

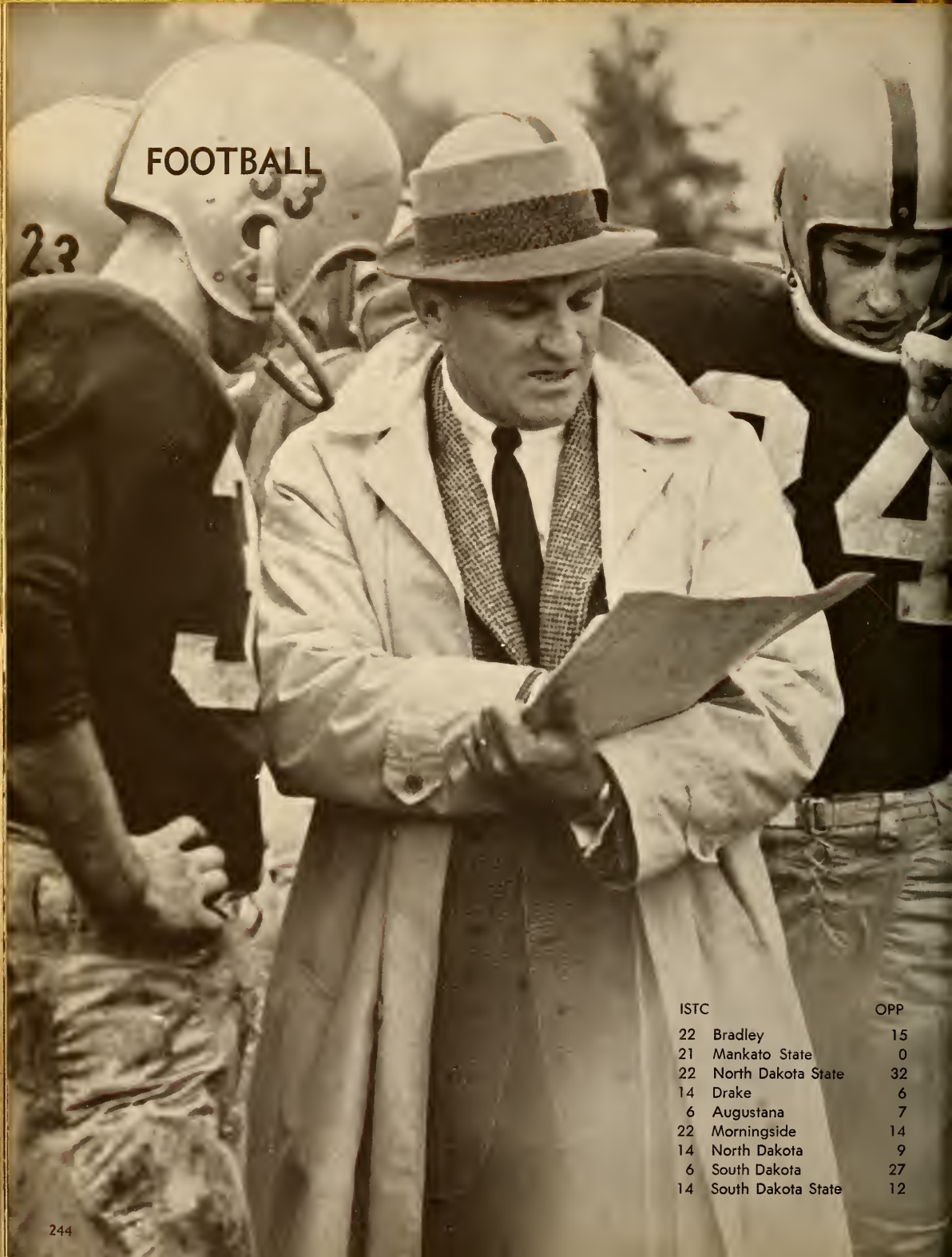

ISTC		OPP
22	Bradley	15
21	Mankato State	0
22	North Dakota State	32
14	Drake	6
6	Augustana	7
22	Morningside	14
14	North Dakota	9
6	South Dakota	27
14	South Dakota State	12

Although the football team had a season's record of six wins and three losses, the Panthers finished in a tie for fourth place in the North Central Conference. The Tutors were plagued with injuries throughout the season as Duane Bonsall, Max Huffman, Allee Nowden, and Warren Hansen were out of action for at least part of the campaign.

Throughout the year TC mixed a strong running game with an adequate passing attack. On defense, the Panthers held all but two opponents to two touchdowns or less.

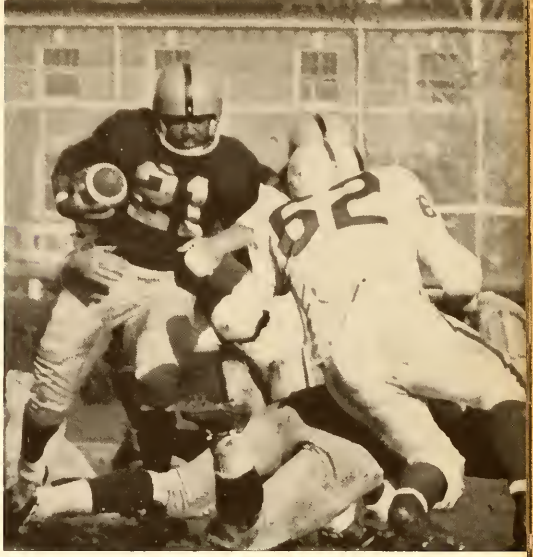

Charlie Dunnigan goes through the middle for short yardage.

GRIDMEN FINISH SEASON WITH 6-3 RECORD

FOOTBALL TEAM—*Row 1:* John Gregory, Jerry Foster, Charlie Dunnigan, Allee Nowden, Jim Damron, Bob Crane, Max Huffman, Dean Hartman. *Row 2:* Dick Abrahamson, Warren Hansen, Duane Bonsall, John Raffensperger, John Sullivan, Don Buck, Wendell Williams, Greg Bice, Trainer Art Dickinson. *Row 3:* Manager Frank Ryan, Todd Stastny, George Asleson, Ken Kroemer, Gary Wilcox, Mace Reyerson, Chuck Schulte, Jerry Morgan, Dennis Remmert, Assistant Coach Stan Sheriff. *Row 4:* Manager Channing Hall, Mike Vandenbusch, Gene Doyle, Jim Bump, Pat Mitchell, Hurley Hanley, Frank Thompson, Jack Miller, Curt Squiers, Coach Bill Hammer.

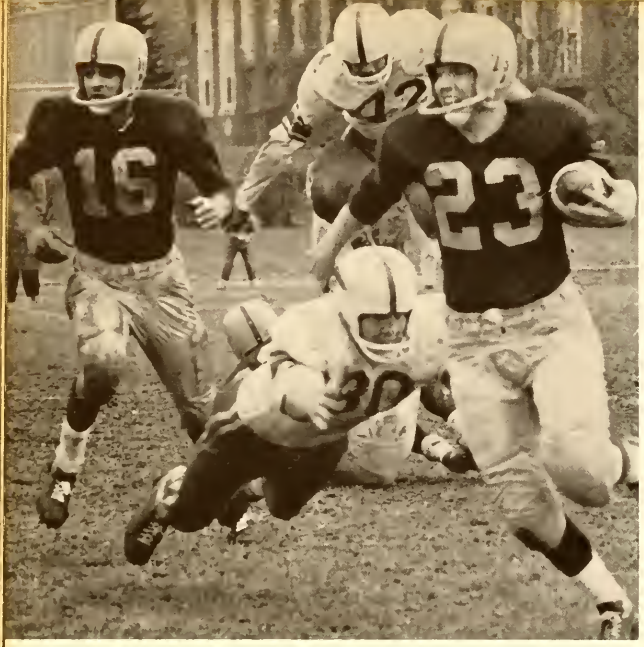

Dean Hartman breaks around left end as Jerry Morgan follows the play.

Halfbacks Max Huffman and Allee Nowden provided the speed for the wide sweeps in the TC offense, while fullback Warren Hansen gained yardage through the middle. The two quarterbacks, Jim Damron and Jerry Morgan, each passed for more than 200 yards. Dennis Remmert, who was a standout on both offense and defense, won a berth on the NCC first team. Placed on the second team were end Greg Bice, guard John Sullivan, and fullback Warren Hansen.

Jim Damron makes a desperate effort to block the tackler, but Max Huffman is stopped short at the line of scrimmage.

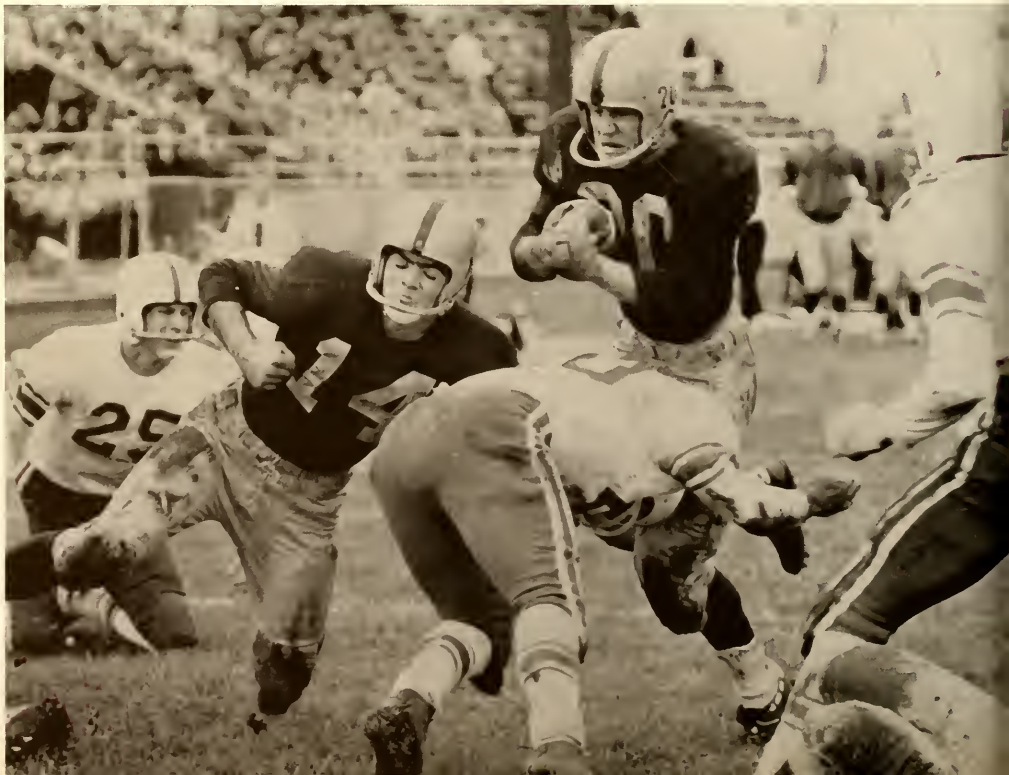

Jerry Morgan checks over mud-covered players in huddle during the Drake game to make sure they are all from TC.

Max Huffman meets with opposition as he goes after loose ball.

Charlie Dunnigan is piled up in middle of line.

Coach Bill Hammer takes time out for a nap during a bus trip.

Assistant Coach Stan Sheriff briefs linemen for the next game.

Allee Nowden cuts back across the middle on his way to good yardage.

Quarterbacks Jerry Morgan and Jim Damron study plays during train trip to North Dakota.

Players take advantage of bus trip to rest up for game.

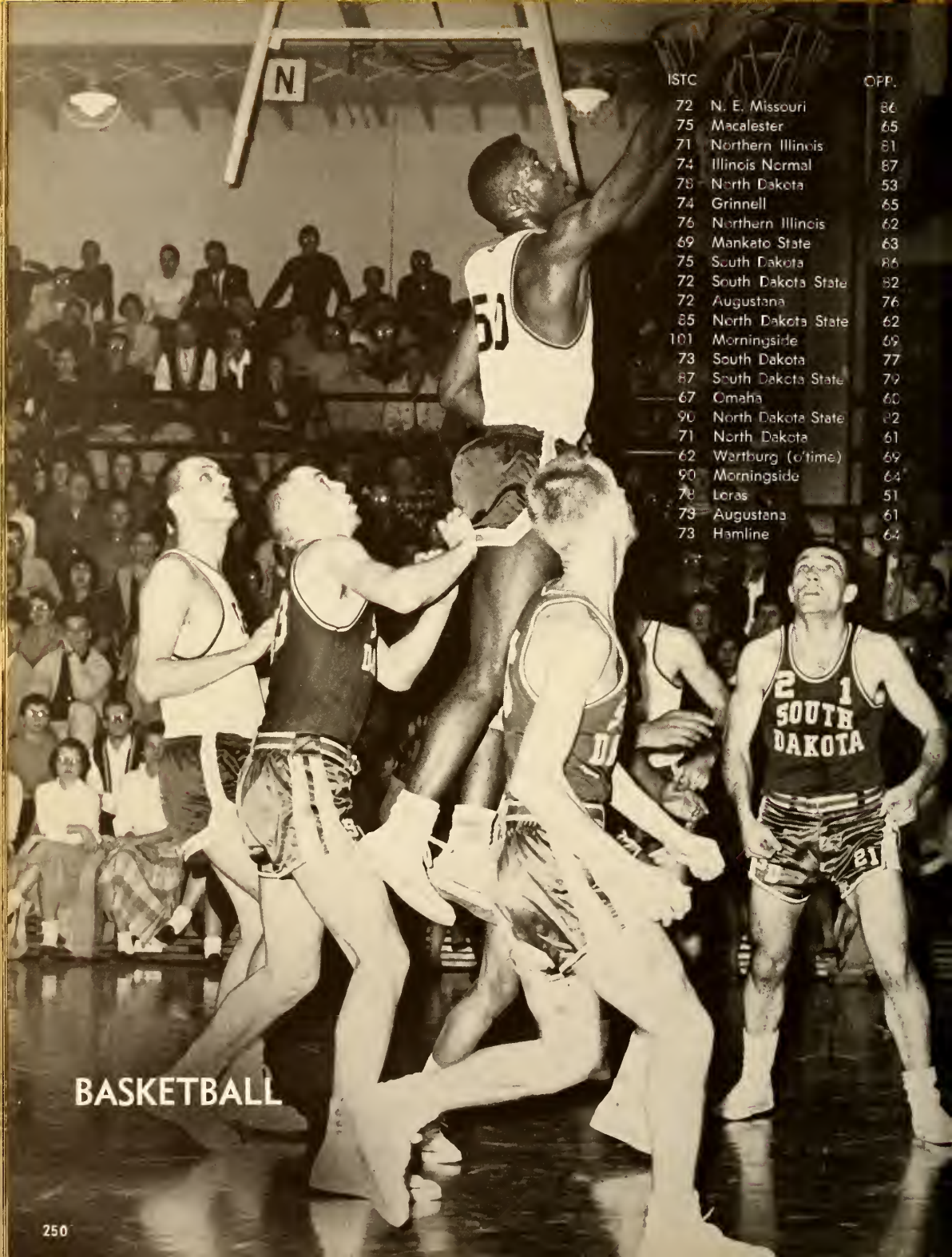

ISTC		OPP.
72	N. E. Missouri	86
75	Macalester	65
71	Northern Illinois	81
74	Illinois Normal	87
78	North Dakota	53
74	Grinnell	65
76	Northern Illinois	62
69	Mankato State	63
75	South Dakota	86
72	South Dakota State	82
72	Augustana	76
85	North Dakota State	62
101	Morningside	69
73	South Dakota	77
87	South Dakota State	79
67	Omaha	60
90	North Dakota State	82
71	North Dakota	61
62	Wartburg (o'time)	69
90	Morningside	64
78	Loras	51
73	Augustana	61
73	Hamline	64

BASKETBALL

RECORDS FALL FOR CAGERS

The TC basketball team finished the season with their best record in ten years, winning fifteen games and losing eight. After a slow start, the Panthers ended the campaign by winning ten of their last twelve.

Coach Jim Witham's team wrote a couple of new records into the North Central Conference books. Jim Jackson smashed his own conference rebound record by snatching 221, and tied the league's single-game mark of 32. Jackson and his teammates also broke the loop's rebound standard with 771 for the season.

Anxiety of the 1959-60 basketball season is shown in this sea of faces as Mankato State staged a closing rally that almost caught the Panthers.

BASKETBALL TEAM—*Row 1:* Coach Jim Witham, Dick Dotson, Ray Lutz, Jim Meskimen, Bill Herkelman, Jerry Holbrook, Don Cook, Dean Jensen, Ed Ware. *Row 2:* Bobby Waller, Ron LaFrentz, Mike McBride, Cliff Svoboda, Ray Cull, Jim Jackson, Pete Spoden, Manager Paul Smith. Absent from picture: Jerry Morgan, Bill Noonkesser.

Center Pete Spoden hits a free throw in the Loras game to thwart DuHawk rebound plans.

The cagers also broke six school records. Jerry Holbrook set the only individual mark by scoring 325 points, which is a record for a sophomore guard. The Panthers' 1758 points, 1409 rebounds, and 679 field goals were all new standards. They also hung up new single-game marks in field goals (42 against Morningside) and rebounds (83 against South Dakota State).

Holbrook led the Tutors in all scoring categories, finishing the season with a 14.1 average. Jim Jackson again led the team in rebounding, grabbing 392.

Jerry Morgan, late season starter, throws in a hook shot against Morningside as Pete Spoden awaits possible rebound.

Front row fans enjoy Dean Jensen's attempt to dribble past Mankato State player as Jerry Holbrook sets up a screen.

Jerry Holbrook's field goal attempt is nullified by foul on Mankato player as Jim Jackson and Bill Noonkesser (40) get position for rebound.

It's a safe bet that TC's ace rebounder Jim Jackson came down with this one against Mankato as Bill Noonkesser (40) and Ed Ware (20) watch the action.

Panthers Bill Herkelman (34), Bill Noonkesser (40) and Mike McBride (44) watch Ed Ware shoot a jump shot from the base line against South Dakota.

Bill Noonkesser appears to have an extra set of hands as he goes after loose ball in Loras game.

ISTC		OPP.
12	Northern Illinois	12
14	South Dakota State	13
24	Omaha	8
29	Nebraska	5
5	Colorado Mines	22
3	Wyoming	23
15	Michigan State	15
15	Mankato State	13
33	Luther	3
16	Cornell	11
11	Minnesota	14

WRESTLING

WRESTLING TEAM—*Row 1:* Chuck Way, Manager, Ron Eliason, Dave Jensen, Jim Baker, Joe Fox, Frank Freeman, Jerry Lane, Bill McNiel, Jerry Gay, Jim Murphy. *Row 2:* Dick Maher, Gene Harms, Bill Dotson, Jim Brainerd, Jim Sanford, Max Klemm, Terry Tucker, Jerry Rosonke, LeRoy Kopriva, John Rook. *Row 3:* Don Wilson, Dwight Carlson, Neil Hattlestad, Jack Smith, Bill Warner, Bob Stevens, Dick Moline, Duane Waters, Chuck Wedemeyer, Don Dunham, Ed Swartz, Coach Bill Koll.

INJURIES PLAY IMPORTANT PART IN SEASON

Injuries to key wrestlers played an important part in the outcome of the wrestling season. Before any dual meets had been held, Panther wrestler Don Wilson was lost for the season due to a broken leg. Also injured was LeRoy Kopriva, who missed action at the start of the wrestling campaign. These injuries forced Coach Bill Koll to maneuver his available wrestlers to the weight division where they would do the team the most good. When undefeated Michigan State, a Big Ten wrestling power, came to compete against the Panthers, chances for a favorable outcome appeared slim. However, a team effort by the Panthers provided an upset, a 15-15 tie with the Spartans. In the final match of the ISTC-Mankato State Dual Meet, 165-pound Jerry Rosonke, wrestling at heavyweight, managed to avoid a pin by 240-pound Bill Blake, giving the Panthers a 15-13 victory.

Bill McNiel and Frank Freeman won titles in TC Invitational

LeRoy Kopriva determines his next maneuver . . .

Jerry Lane works for a pin . . .

Bill McNiel escapes . . .

Bill Dotson runs up riding time . . .

Jack Smith prepares to show opponent TC's excellent lighting system . . .

Jim Brainerd grabs a leg . . .

Reverse by Frank Freeman . . .

Dick Maher tries for a takedown . . .

SPRING SPORTS

Delivering this pitch is John Dolan . . .

BASEBALL TEAM HAS 11-3 RECORD

John Zahn tags first base . . .

The Panther baseball team went undefeated during the regular conference season, only to lose to South Dakota State 3-2 in the NCC championship game. Good pitching and a tight defense were the keys to the Panthers' success. TC pitchers held opponents to .189 batting average. John Zahn headed the pitching staff, winning five games without a loss and compiling a 1.29 earned run average. He had adequate help from Dave Ray and Kent Folsom, who each won three games. On defense TC had a team fielding average of .945. This defensive strength was of great importance because the Panther batting average was only .228. However, two hitters, catcher Dick Gipple and pitcher-outfielder John Zahn, managed to hit above .300.

Kent Folsom crosses plate after home run in league playoff game

Coach "Mon" Whitford argues . . .

1959 SEASON'S RECORD

ISTC	12	Drake	5
ISTC	15	Drake	2
ISTC	8	Iowa State	7
ISTC	2	Coe	3
ISTC	9	Coe	3
ISTC	9	Augustana	2
ISTC	6	Augustana	0
ISTC	5	South Dakota	1
ISTC	7	South Dakota	6
ISTC	12	Morningside	2
ISTC	7	Morningside	0
ISTC	3	Wartburg	1
ISTC	3	Wartburg	6
ISTC	2	South Dakota State	3

Panthers in the dugout . . .

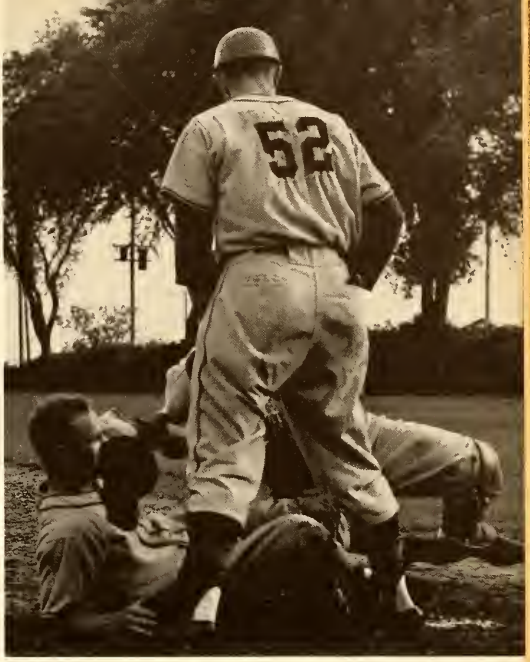

Dick Gipple makes a tag at home plate . . .

Swinging the bat with authority is Bob Hahn . . .

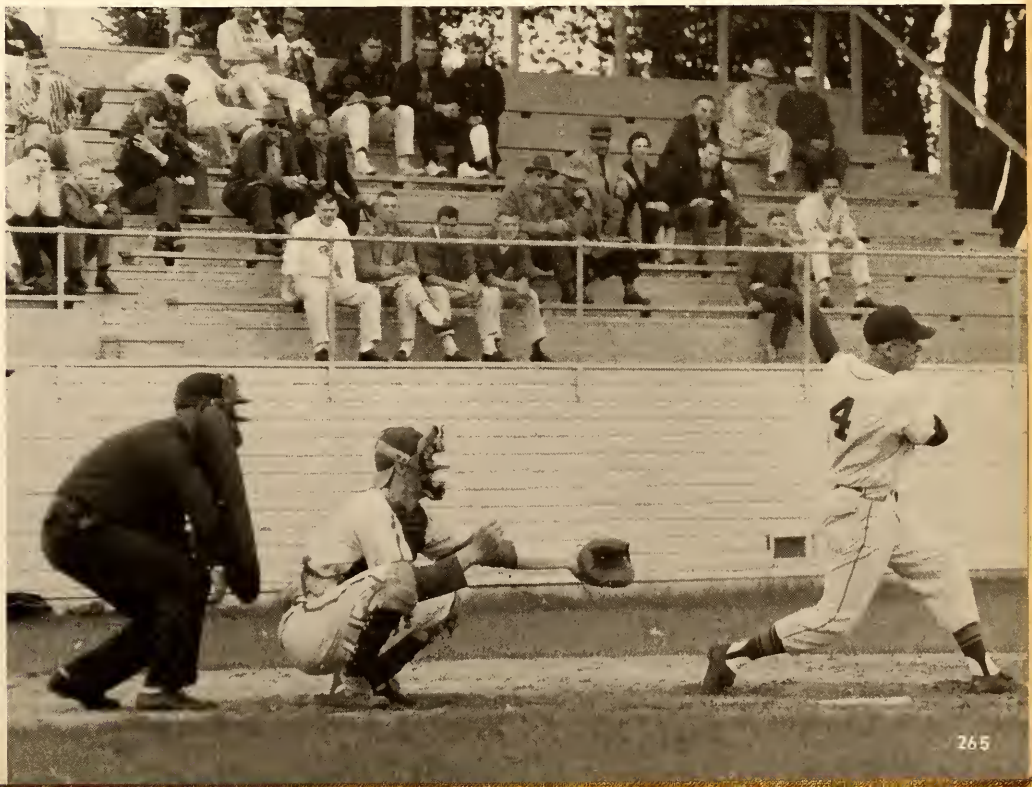

TRACK TEAM—*Row 1:* Verle Honnold, LeRoy Crawford, Allee Nowden, Augie Aperans, Ted Broberg. *Row 2:* Harold Sloan, Stan Kirchoff, Stan Welchel, Bob Conway, Dick Juhl, Jim Duea, Kurt Weithorn, George Soper. *Row 3:* Al Baity, Bill Hood, Jerry Stilwell, Jim Gorham, Hal Byram, Bob Gates, Dennis Corwin, Jim Meskimen, Dave Dillon, Coach Art Dickinson.

Pole vaulter Jim Duea goes up and over.

TC TRACKMEN GO UNDEFEATED IN DUAL MEETS

1959 SEASON'S RECORD

ISTC	74	Bradley	30
ISTC	79	Cornell	25
ISTC	94	Grinnell	10
ISTC	81 1/2	Wartburg	39 1/2
ISTC	112	Grinnell	19
ISTC	81	Western Illinois	50
ISTC	68 5/6	Cornell	62 1/6

The 1959 Panther track team had a highly successful season in both indoor and outdoor meets. TC placed first in the South Half of the North Central Conference Indoor Meet, accumulating 78 points while its nearest competitor, South Dakota, had 32. Conference records were broken in three events by Panther trackmen. Hal Byram and Dennis Corwin are the new record holders in the 440- and 880-yard runs respectively. Jim Duea set the new pole vault record of 13 feet. The indoor team also won the Iowa College Indoor Relays, a meet which saw eight other Iowa colleges competing. In outdoor dual meets the Panthers went undefeated; however, they finished third in the NCC meet at Sioux City. In the 36th annual TC Relays, the Panthers scored victories in five events. At the season's end, Max Huffman led the TC scoring with 107 points, followed by Jim Duea, John States, and Bob Conway.

Hal Byram finishes the mile relay . . .

Spinning with the discus is Bill Hood . . .

Throwing the javelin is Max Huffman . . .

Baton exchange between Bob Conway and Ted Broberg . . .

Running in the two mile are Dick Juhl, Jim Miller, and Augie Aperans . . .

Panther runners compete in the mile run . . .

Coach Art Dickinson . . .

Max Huffman stretches for distance . . .

GOLF TEAM—*Row 1:* John Weyle, Adrian Ringgold. *Row 2:* Charles Patten, Tom Bartleson.

GOLFERS WIN CONFERENCE CROWN

After winning four dual meets while losing only one, the varsity golf team repeated as the North Central Conference golf champion. In the conference meet, the Panthers were paced by medalist John Weyle, who had a 27-hole total of 114, six over par. Teammate Charles Patten, who led the Panthers during the regular season by winning from four of five competitors, was a stroke back at 115.

1959 SEASON'S RECORD

ISTC	10½	Wartburg	4½
ISTC	12½	Wartburg	2½
ISTC	13½	Dubuque	1½
ISTC	5½	Loras	9½
ISTC	10½	Drake	4½

TENNIS TEAM—*Row 1:* Dan Staggs, Don Romes, Dean Molinsky. *Row 2:* Coach Bill Koll, Ron Lough, Bill Lane.

TUTOR NETMEN WIN SIX OF SEVEN

The Panther netmen defeated six of the seven opponents they met during the 1959 season, losing only to a strong Iowa State team. Since the North Central Conference tennis tournament was cancelled because of rain, the Tutors were unable to repeat as conference champions. Both Dan Staggs and Bill Lane completed the season undefeated in singles competition, each winning seven matches.

1959 SEASON'S RECORD

ISTC	9	Wartburg	0
ISTC	2	Iowa State	7
ISTC	5	Loras	2
ISTC	6	Dubuque	1
ISTC	6	Luther	3
ISTC	7	Drake	0
ISTC	8	Luther	1

Preparing to serve is Dan Staggs . . .

Intramural football . . .

INTRAMURAL PROGRAM EXPANDED

Dave Linder catches a pass . . .

Helping to create a better program for those students not active in varsity sports is the purpose of the men's intramural program. Two new sports, wrestling and volleyball, were added to the ever-growing list of activities. Other competitive sports were football, basketball, tennis, handball, track and field, and softball. The program was under the faculty direction of Stan Sheriff, and supervised by an elected intramural council of six students with Ray Lutz as chairman.

Panther cheerleaders in action . . .

CHEERLEADERS—*Row 1:* Shirley Radeke, Sonia Strobridge. *Row 2:* Sara Nordly. *Row 3:* Marge Teisinger, Roger Meeker, Marilyn Hansen.

SPIRIT BOLSTERED BY CHEERLEADERS

Unifying the enthusiasm of the student body at the football and basketball games this year were the Panther cheerleaders. Last spring six cheerleaders were chosen, three veterans of the 1958-59 season and three newcomers to college cheerleading. Marilyn Hansen, Sonia Strobridge, and Roger Meeker from last year's group were joined by Sara Nordly, Marge Teisinger, and Shirley Radeke.

Graduates

CLAYTON ADAMS
Grinnell, Iowa
Physical Education

JAN ADAMS
Waterloo, Iowa
Home Economics

DORIS ALSAGER
Radcliff, Iowa
Lower Elementary

GARY ALTWEGG
Redfield, Iowa
Speech Correction

GARY AMMETER
Coggon, Iowa
Business Education

CARL ANDERSON
Cedar Falls, Iowa
Business Education, Mathematics

KAREN ANDERSON
Lake Mills, Iowa
Upper Elementary

MARILYN ANDERSON
Sperry, Iowa
Physical Education

MARILYN ANDERSON
Waterloo, Iowa
Home Economics

PATRICIA ANDERSON
Elgin, Iowa
Lower Elementary

PHILLIP ANDERSON
Cedar Falls, Iowa
Foreign Languages

ROGER J. ANDERSON
Clarion, Iowa
Junior High

TRACY ANDERSON
Cherokee, Iowa
Social Science

JOHN ARNETT
LaPorte City, Iowa
Social Science

LARRY ARP
Toledo, Iowa
Business Education

CHERYL ASCHIM
Ridgeway, Iowa
Science

GARY ASTOR
Arlington, Iowa
Business Education

DAN BALK
Dedham, Iowa
Physical Education, Mathematics

CHARLES BARRETT
Mason City, Iowa
Industrial Arts

JANICE BARRETT
Grand Junction, Iowa
Upper Elementary

VAN BARRON
Waterloo, Iowa

ROBERT BARTA
Ft. Atkinson, Iowa
Industrial Arts

REBECCA BARTON
Mediapolis, Iowa
Lower Elementary

GRAYDON BARZ
Klemme, Iowa
Social Science

DICK BASHORE
Cedar Falls, Iowa

NORMA BAUER
North English, Iowa
English

EDWIN BAUMANN
Madison, Wisc.
Mathematics

DONALD BECVAR
Colo, Iowa
Physical Education

STANLEY BELL
Eldora, Iowa
Industrial Arts

MONICA BENDER
North English, Iowa
English

KEITH BENJAMIN
Waterloo, Iowa
Business Education, Social Science

MAXINE BERGMANN
Hampton, Iowa
Physical Education

JUDY BERTELSON
Mo. Valley, Iowa
Physical Education

GREGORY BICE
Mo. Valley, Iowa
Physical Education

BRUCE BILLINGS
Cedar Falls, Iowa
Physical Education

LEWIS BISHOP
West Union, Iowa
Speech Correction

MILDRED BISTRICKY
Fairfax, Iowa
Home Economics

KAY BLANKENSHIP
Muskogee, Oklahoma
Speech

KAY BLOCK
Storm Lake, Iowa
Upper Elementary

DONNA BOCK
Shelby, Iowa
Physical Education

JAMES BOELMAN
Aplington, Iowa
Social Science

F. RICHARD BOLLER
Waterloo, Iowa
Industrial Arts

BARBARA BRADLEY
Centerville, Iowa
English

CHARLOTTE BRINKMEYER
Hubbard, Iowa
Upper Elementary

CLAUDIA BOESEN
Waterloo, Iowa
Physical Education

DUANE BONSALL
Cedar Falls, Iowa
Physical Education

BEVERLY BRAMER
Harlan, Iowa
Lower Elementary

MARILYN BRITVEN
Mason City, Iowa
Upper Elementary

BEVERLY BOGART
Cedar Rapids, Iowa
Lower Elementary

WILLARD BOSCALJON
Doon, Iowa
Science

AUDREY BRANDHORST
Hudson, Iowa
Music

WILLIAM BROUSARD
Cedar Rapids, Iowa
Business Education

JOHN BOHAN
Primghar, Iowa
Science

RALPH BOTTORFF
Harcourt, Iowa
Mathematics

SANDRA BRAVENER
Fredricksburg, Iowa
Upper Elementary

ARDELLE BROWN
Estherville, Iowa
Lower Elementary

JUDITH BOLL
Gladbrook, Iowa
Home Economics

DEAN BOTTS
Hampton, Iowa
Physical Education

KENNETH BRIDGES
Plainfield, Iowa
Chemistry

DONALD BROWN
Estherville, Iowa
Junior High

ELIZABETH BROWN
Oelwein
Upper Elementary

SIDNEY BUFFINGTON
Reinbeck, Iowa
Mathematics

CALVIN CALVERT
Waterloo, Iowa
Mathematics

WILLIS H. CHAPMAN
Long Beach, Calif.
Biology

GAYLE BROWN
Cedar Falls, Iowa
Home Economics

RONALD BURNELL
Fort Dodge, Iowa
Physical Education

MARVEL CARNES
Lancaster, Calif.
Home Economics

JEAN CHILDERS
Cedar Falls, Iowa
Upper Elementary

RICHARD A. BROWN
Oakville, Iowa
Industrial Arts

BONITA BUTLER
Waterloo, Iowa
Upper Elementary

BETTY CARR
Manchester, Iowa
Lower Elementary

GERALD CHRISTENSEN
Alta, Iowa
English

EVELYN BRUNS
Greene, Iowa
Social Science

FRED CACHOLA
Halaula, Hawaii
Social Science

ROBERT CARROTT
Rockford, Iowa
Junior High

ROBERT CHRISTENSEN
Cedar Falls, Iowa
Speech Correction

KAREN BUCKLEY
Red Oak, Iowa
Lower Elementary

WILLIAM CALLAHAN
Fort Dodge, Iowa
Social Science

ROBERT CARTER
Storm Lake, Iowa
Social Science

DIXIE CLARK
Waterloo, Iowa
Speech Correction

WILLIS CLARK
Manassas, Va.
Social Science

DELORIS CLAYTON
Marshalltown, Iowa
Lower Elementary

PATRICIA CLINTON
Thief River Falls, Minn.
Physical Education

ELIZABETH CLOPTON
Cedar Falls, Iowa
English

DOROTHY COCHRAN
Solon, Iowa
Junior High

CLARK COLE
Greenfield, Iowa
Business Education

THOMAS CRANE
Chariton, Iowa
Science

KENNETH CONRAD
Tipton, Iowa
Industrial Arts

SANDRA CRANSTON
Minneapolis, Minn.
Physical Education

ROBERT CONWAY
Waterloo, Iowa
Physical Education

MICHAEL CRAWFORD
Arlington, Iowa
Social Science

DORLA COOTS
Mount Auburn, Iowa
Upper Elementary

JERRY CUFFEL
Conrad, Iowa
Industrial Arts

MARY ELLEN CORDER
Cedar Falls, Iowa
Lower Elementary

WILLIAM CURTIS
Grundy Center, Iowa
Social Science

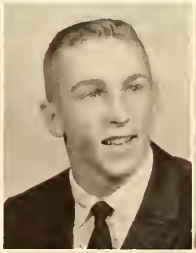

FRED DAMON
Oelwein, Iowa
Business Education

JOAN DANIEL
Fort Dodge, Iowa
Lower Elementary

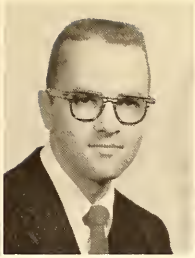

JAMES DARBY
Clarksville, Iowa
Physical Education

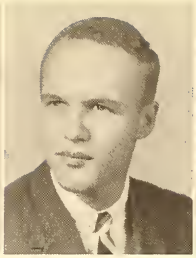

DONALD DAVIS
Primghar, Iowa
Business Education

LUMIR DEDIC
Tama, Iowa
Science

ALAN DEGRAW
Delmar, Iowa
Social Science

JOHN DEKKENGA
Cedar Falls, Iowa
Junior High

JERRY DeKRUIF
Sheldon, Iowa

MARIAN DENKINGER
Cedar Falls, Iowa

RALPH DEVINEY
Cedar Falls, Iowa
Business Education

EUGENE DIETZ
Cedar Falls, Iowa
Business Education

ARLENE DIGHTON
Coggon, Iowa
Music

KAREN DOBSON
LaPorte City, Iowa
English

JAMES DODD
Cedar Falls, Iowa
Chemistry

CAROLE DOSLAND
New Hampton, Iowa
Physical Education

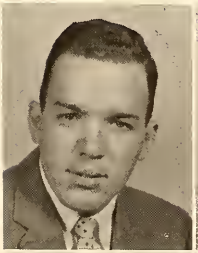

RICHARD DOUGHAN
Garner, Iowa
Junior High

JAMES A. DUEA
Lemon Grove, Calif.
Social Science

JAMES F. DUNLAVY
Mt. Pleasant, Iowa
Speech

DEAN EBERLY
Waterloo, Iowa
English

GENE EBNER
Cedar Falls, Iowa

HAROLD ECKES
New Hampton, Iowa
Social Science, Library Science

ROBERT EHRHARDT
Adel, Iowa
Business Education

JEAN ANN EIDE
Cedar Falls, Iowa
Upper Elementary

MARY ELSE
Stockport, Iowa
Lower Elementary

MARY ELVESETHER
Hanlontown, Iowa
Lower Elementary

MARY ENOS
Hudson, Iowa

JULIA EVANS
Waterloo, Iowa
Speech Correction

DONALD ERGER
Atkins, Iowa
Junior High

LUCILLE EVANS
Williamsburg, Iowa
Business Education

ERIK ERIKSEN
Cedar Falls, Iowa
Junior High

BARBARA FABRIZIO
Algona, Iowa
Lower Elementary

GERALD ERNST
Haverhill, Iowa
Physical Education

JOSEPH FACKEL
Reinbeck, Iowa
Business Education

WILLIAM ERPS
Durant, Iowa
Biology

HAROLD FARRIER
Brighton, Iowa
Social Science

MAXINE FENNER
Hazelton, Iowa
Music

CARROL FINNESTED
Laurens, Iowa
Business Education

LENORE FISCH
Deep River, Iowa
Lower Elementary, Speech Correction

MARGARET FISCHER
Lone Rock, Iowa
Music

CHRISTIE FISHBAUGH
Shenandoah, Iowa
Lower Elementary

ROGER FISK
Spencer, Iowa
Industrial Arts

CAROL FLACK
Emmetsburg, Iowa
Lower Elementary, Library Science

WAYNE FOLKS
Evansdale, Iowa
Physics

GEORGE FOLSOM
Des Moines, Iowa
Physical Education

ELIZABETH FOWLER
Grinnell, Iowa
Lower Elementary

CAROLYN FRANEY
Cedar Falls, Iowa
Home Economics

DALE FRANK
Cresco, Iowa
Industrial Arts

WALTER FRANK
Olin, Iowa
Social Science

NEIL FREITAG
Elkader, Iowa
Physical Education

RICHARD C. FREY
Antigo, Wisc.
Physical Education

MARY FRIEDMAN
Halbur, Iowa
Upper Elementary

BETTY FRITCHEN
Richland, Iowa
Lower Elementary

VIVIAN FULCHER
Des Moines, Iowa

LORETTA FULLER
Goodell, Iowa
Business Education

ANNE FYMBO
Sergeant Bluff, Iowa
Art

RICHARD GABRIEL
Waterloo, Iowa

GORDON GAISER
Rockford, Iowa
Social Science

LORETTA GANNON
Spencer, Iowa
Lower Elementary

CAROLE GARDNER
Zearing, Iowa
Music

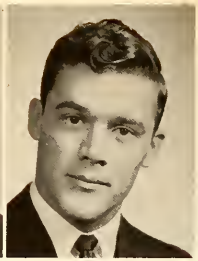

WILLIAM GARDNER
Waterloo, Iowa
Business Education

DOUGLAS GAUDES
Waterloo, Iowa

NANCY GAUNT
Cedar Rapids, Iowa
Lower Elementary

GARY GEMMILL
Estherville, Iowa
Mathematics

JANICE GIDEON
Norwalk, Iowa
Music

DIANE GILBERT
Clinton, Iowa
Art

JAMES GOHMAN
Cedar Falls, Iowa
Science

RUSSELL GOINGS
Waterloo, Iowa

DALE GOOTEE
Manchester, Iowa
Industrial Arts

JAMES GORHAM
Washington, Iowa
Physical Education

RICHARD GORHAM
Jesup, Iowa

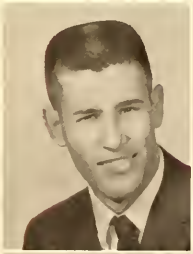

LUCILLE GRANT
Anthon, Iowa
Junior High

HENRY GRAY
Miles, Iowa
Junior High

CLAUDIA GRESS
Cedar Falls, Iowa
Lower Elementary

FRIEDA GRIEFE
Milo, Iowa
Physical Education

RICHARD GROVE
Waterloo, Iowa
Social Science

JAMES GRUPP
Cedar Falls, Iowa
Music

GLENDA GUHL
Mechanicsville, Iowa
English

MARY GURY
Waterloo, Iowa

MARGARET HAEFNER
Klemme, Iowa
Music

BEAUMONT HAGEBAK
Blue Earth, Minn.
Social Science

CHANNING HALL
Tipton, Iowa
Physical Education

MARLENE HALL
Janesville, Iowa
English

ROBERT L. HALL
Essex, Iowa
Upper Elementary

DICK HALLAND
Northwood, Iowa
Science

JEANINE HALLETT
Clarion, Iowa
Lower Elementary

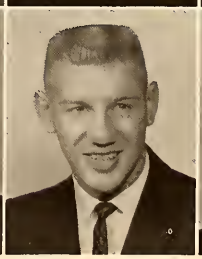

PATRICK HALLIGAN
Cedar Falls, Iowa
Physical Education

GORDON HANKINS
Conesville, Iowa
Business Education

GENE HARMS
Ackley, Iowa
Physical Education

DALE M. HARTZLER
West Chester, Iowa
Business Education, Physical Education

RAYMOND HALLIGAN
Mooreland, Iowa
Business Education

MARILYN HANSEN
Cedar Falls, Iowa
Upper Elementary

ROGER HARMS
George, Iowa
Mathematics

WILLIAM HASTINGS
Fort Dodge, Iowa
Business Education

DEAN HALVERSON
Webster City, Iowa
Biology

JAMES HANSON
Dickinson, N. Dak.
Mathematics

NAOMI HAROLD
Cedar Falls, Iowa
Speech, English

CAROL HATCH
Davenport, Iowa
Mathematics

BOB HAMED
Cedar Rapids, Iowa
Industrial Arts

CAROL HARDER
Missouri Valley, Iowa
Physical Education

BARBARA HARRIS
Grinnell, Iowa
Lower Elementary

JOYCE HAVER
Sioux City, Iowa
Lower Elementary

RONALD HAMMER
Swea City, Iowa
Business Education

RAYMOND HARING
Clinton, Iowa
Social Science

DALE HARRISON
Creston, Iowa
Business Education

DALE HAWLEY
Olin, Iowa
Chemistry

ARTHUR HAY
Fort Dodge, Iowa
Mathematics

JAMES HAY

CAROLYN HAYDEN
Cedar Falls, Iowa
Library Science

JANET HAYES
Blanchard, Iowa
Junior High

RUSSELL HEIN
Fairbank, Iowa
Mathematics

BETTY HEISLER
Waterloo, Iowa
Speech

HENRY HEITLAND
Cedar Falls, Iowa

JUDY HELDENBRAND
Booneville, Iowa
Upper Elementary

JAMES HELVICK
Humboldt, Iowa
Mathematics

DONALD HERBOLD
Correctionville, Iowa
Speech Correction

BILL HERKELMAN
Lost Nation, Iowa
Physical Education

MAHLON L. HILL
Cedar Rapids, Iowa
Industrial Arts

JANE HITCHENS
Fort Dodge, Iowa
Lower Elementary

SUZANNE HOERR
Fort Dodge, Iowa
Lower Elementary

DONOVAN HOFSOMMER
Spencer, Iowa
Social Science

JAMES HOLLIDAY
Muscatine, Iowa
Social Science

DENNIS HOLMES
Cherokee, Iowa
Industrial Arts

HAROLD HOLMSTROM
Hazelton, Iowa
Music

NANCY HOPPE
Gladbrook, Iowa
Business Education

LARRY HORAK
Waterloo, Iowa
Biology

EUGENE HORNER
Cedar Falls, Iowa

RONALD HOTEK
Cedar Falls, Iowa
Art

FRANK HOWELL
Sioux City, Iowa
Art

GARY HUDSON
Milford, Iowa
English

MAX HUFFMAN
Spencer, Iowa
Physical Education

MIRIAM INGRAM
Cedar Falls, Iowa
Lower Elementary

JEANETTE ITO
Kahului, Hawaii
Lower Elementary

MERLIN IVERSON
Cedar Falls, Iowa
Physics

JANET JACKSON
Waterloo, Iowa
Speech Correction

ALICE JANSSEN
Cedar Falls, Iowa
Lower Elementary

JOHN JENKINS
Waukon, Iowa

DAVID JENSEN
Fort Dodge, Iowa
Business Education

DEAN JENSEN
Owatonna, Minn.
Physical Education

LARRY JENSEN
Aplington, Iowa

DAVID JEPSEN
Dumont, Iowa
Physical Education

MYRNA JESPERSEN
Estherville, Iowa
Home Economics

DENNIS JOHNS
Mallard, Iowa
Physical Education

BETTY JOHNSON
Cedar Falls, Iowa
Business Education

DIANA JOHNSON
Keokuk, Iowa
Upper Elementary

ELDON JOHNSON
Cedar Falls, Iowa

EUGENE JOHNSON
Pilot Mound, Iowa
Mathematics

RUTH JOHNSON
Rockford, Iowa
Upper Elementary

RAY S. JOHNSTON
Janesville, Iowa
Social Science

EMMA JORGENSEN
New Hartford, Iowa
Home Economics

HARRIET JORGENSEN
Sioux City, Iowa
Lower Elementary

WILLIAM JUNKER
Aplington, Iowa

ELSA KAPLAN
Callender, Iowa
Upper Elementary

ERIC KEELE
Blencoe, Iowa
Science

RICHARD KEELING
Mason City, Iowa
Social Science

COLLEEN KELLEY
Creston, Iowa
Upper Elementary

WAYNE E. KING
Cedar Falls, Iowa
Mathematics

BETTY KINGERY
Marble Rock, Iowa
Upper Elementary, Speech Correction

STANLEY KIRCHHOFF
Marshalltown, Iowa
Physical Education

RONALD KISER
Mason City, Iowa

HOWARD KITTLESON
Decorah, Iowa
Mathematics

PHYLLIS KLINE
Exira, Iowa

HELEN KNICKMAN
Silver City, Iowa
English

CHARLES KOCH
Denison, Iowa
Speech

JUSTIN KOENEN
Aplington, Iowa
Industrial Arts

FREDERICK KRUEGER
Tripoli, Iowa
Speech Correction

DARWIN KRUMREY
Charles City, Iowa
Business Education

GERALD KUNZ
Waterloo, Iowa
Physical Education

PHILLIP LACK
Orchard, Iowa
English

DONALD LANCASTER
Dows, Iowa

DONNA LANCASTER
Marshalltown, Iowa
Lower Elementary

GERALD LANE
Oelwein, Iowa

NORMA LARKIN
New Hampton, Iowa
Business Education

ROGER L. LARSON
Grinnell, Iowa
Mathematics

KARL A. LAUFER
Gladbrook, Iowa
Physical Education

DALE LAUN
Cedar Falls, Iowa
Art

KAREN LAVRENZ
Burt, Iowa
Lower Elementary

RICHARD LAYLIN
Waterloo, Iowa
Social Science

DONALD LEAMAN
Waterloo, Iowa
Mathematics

MARY ELLEN LEAVITT
Cedar Falls, Iowa
Social Science

GRACE LEINAN
Cedar Falls, Iowa
Lower Elementary

SANDRA LEWIS
Cedar Rapids, Iowa
Physical Education

CLAYTON LINSHEID
Butterfield, Minn.
Industrial Arts

JAMES LIPPE
Waukon, Iowa
Physical Education

BARBARA LONGNECKER
Ankeny, Iowa
Physical Education

MARLENE LOTTRIDGE
Cedar Falls, Iowa
Lower Elementary

RONALD LOTTRIDGE
Cedar Falls, Iowa
Mathematics

LARRY LUNDGREN
Clinton, Iowa
Social Science

JOYCE LUTTER
Maywood, Illinois
Business Educatior

JOANN McBRIDE
Oelwein, Iowa
Home Economics

DONALD McCLAIN
Waterloo, Iowa
Mathematics

RICHARD McCLAIN
Oelwein, Iowa
Junior High

JACK McCLINTIC
Cedar Falls, Iowa
Business Education

ROBERT McCUSKER
Cedar Falls, Iowa

SHARON McGEE
Manchester, Iowa
Physical Education

DONALD McGINNIS
Algona, Iowa
Social Science

LOUISE McGINNIS
Cedar Falls, Iowa
Speech Correction

ANTHONY McGUIRE
Independence, Iowa
Social Science

MARGOLA McKEAN
Armstrong, Iowa
Upper Elementary

JAMES McKENZIE
Knoxville, Iowa
Library Science

JAMES McNEAL
Ames, Iowa
Business Education

RICHARD McVEY
Woden, Iowa
Science

GARY MAAS
Wellsburg, Iowa
Mathematics

MARILYN MADSEN
Clear Lake, Iowa
Lower Elementary

DANIEL REX MALLARO
Fort Dodge, Iowa
Social Science

PHILLIP D. MANBECK
Waterloo, Iowa
Business Education

WENDELL MAY
Waterloo, Iowa
Business Education

DONALD MAZE
Carroll, Iowa
Science

ROGER MEEKER
Cedar Falls, Iowa
Speech

WILLIAM NEHRING
Marshalltown, Iowa
Junior High

MARY MENSING
Dows, Iowa

MATHALIE MERICLE
Hampton, Iowa
Art

LAVERN MEYER
Wesley, Iowa
Mathematics

MARCIA JOAN MEYER
Grundy Center, Iowa
Home Economics

BARBARA JEAN MEYERS
Dunkerton, Iowa
Junior High

COLLETTE MIKESELL
Keswick, Iowa
Speech

JOSEPH MILLARD
Jefferson, Iowa
Social Science

DEAN MILLER
Corydon, Iowa
Foreign Languages

MARY MILLER
Cherokee, Iowa
Lower Elementary

PATRICIA MILLER
Clinton, Iowa
Home Economics

JACK MINEHART
Waterloo, Iowa
Social Science

GARY MOHL
Lost Nation, Iowa
Physical Education

JODENE MOLINE
Rockwell City, Iowa
Physical Education

GEORGE MORRIS
Cresco, Iowa
Physical Education

LEE MOWRER
Perry, Iowa
Physical Education, English

WANETTE MOYER
Ft. Madison, Iowa
Junior High

KAY MURPHY
Waterloo, Iowa
Social Science

CAROLE MUSGROVE
Ottumwa, Iowa
Lower Elementary

MARY JOAN MYERS
Cedar Falls, Iowa
Home Economics

MURIEL NAITO
Waialua, Hawaii
Lower Elementary

JEAN NAKASATO
Kahului, Hawaii
Lower Elementary

JAMES NASER
Cedar Falls, Iowa

RAYMOND NASH
Charles City, Iowa
Business Education

ROGER NATTE
Sibley, Iowa
Social Science

MARILYN NELSON
Waterloo, Iowa
Art

SYLVIA NELSON
Waterloo, Iowa
Lower Elementary

JANICE NESBITT
Independence, Iowa
English

LOUISE NEWBURY
Bristow, Iowa
Music

CONNIE NICHOLS
Cedar Falls, Iowa
Physical Education

STANLEY NICKLES
Estherville, Iowa
Science

RUSSELL NIEDERT
Cedar Falls, Iowa
Speech Correction

LONA NIELSEN
Harlan, Iowa
Junior High

AMY NOJIRI
Ookala, Hawaii
Junior High

GAYLE NOONKESSER
Mount Morris, Ill.
Upper Elementary

ALLEE NOWDEN
San Diego, Calif.
Physical Education

MARVA NYGAARD
Wesley, Iowa
Social Science

MARY O'BRADOVICH
Council Bluffs, Iowa
Lower Elementary

ANTOINETTE O'CONNOR
Davenport, Iowa
Speech

GORDON ODEGARD
Waukon, Iowa
Speech

DEAN ODEKIRK
Maynard, Iowa
Industrial Arts

NEIL OKONAS, JR.
Wellsburg, Iowa
Physical Education

HARM OLDENKAMP
Boyden, Iowa
Physical Education

RICHARD OLMSTED
Fort Dodge, Iowa
Social Science

ROBERT ONTJES
Aplington, Iowa

JAMES O'ROURKE
Marshalltown, Iowa
Social Science

RUTH OTTERBEIN
Northwood, Iowa
Physical Education

FAYE OVERHEU
Breda, Iowa
Music

JUDITH OVERHOLSER
Marshalltown, Iowa
Home Economics

JAMES PAGLIA
Marshalltown, Iowa
Industrial Arts

GERALD RALSTON
Conrad, Iowa
Physical Education

ELJEAN PECHACEK
Cedar Falls, Iowa
Lower Elementary

ROGER PEDERSON
Grinnell, Iowa
Mathematics

JOAN PETERS
Jennings, Missouri
Physical Education

NORMAN PETERS
Cedar Falls, Iowa
Music

ROBERT PINT
Waverly, Iowa
Science

DAVID PITZ
Epworth, Iowa
Junior High

GENE PLATH
Mason City, Iowa

LYNN POPPEN
Allison, Iowa
Junior High

KAROLYN PORTER
Waterloo, Iowa
Lower Elementary

MARVIN POST
Pomeroy, Iowa
Music

MARTHA POTTS
Moravia, Iowa
Home Economics

BARBARA POWELL
Merrill, Iowa
Business Education

MARLENE PRICE
Monticello, Iowa
Home Economics

ROY THOMAS PRICE
Fort Dodge, Iowa
Social Science

DAVID PUFF
Manchester, Iowa
Business Education

GERALD PURCELL
Woodbine, Iowa
English

MARL RAMSEY
Arlington, Iowa
Social Science

ALLEN RANNALS
Cedar Falls, Iowa
Business Education

JANET RATHBUN
Oelwein, Iowa
Upper Elementary

PRISCILLA RAWSON
Sheffield, Iowa
Physical Education

OLABELLE REED
Waterloo, Iowa
Lower Elementary

JERRY REILLY
Cedar Falls, Iowa

MARY ANN REITH
Oran, Iowa
Junior High

THOMAS RIAL
Mooreland, Iowa
Mathematics

ROBERT RICE
Cedar Falls, Iowa
Physical Education

BRUCE RICHARDSON
West Des Moines, Iowa
Industrial Arts

DONALD RICKLEFS
Muscatine, Iowa
Mathematics

EDWARD RIEKENA
Wellsburg, Iowa
Science

DAVID RIGGS
Evansdale, Iowa
Business Education

JAMES RIGGS
Waterloo, Iowa
Mathematics

KATHERINE RIHA
Vinton, Iowa
Home Economics

ADRIAN RINGOLD
Mason City, Iowa
Science

NORMA F. RIPKEY
Dallas, Iowa
Home Economics

LEANNE RITER
Cedar Falls, Iowa
Music

JEAN ROBERTSON
Waverly, Iowa
Business Education

KAREN ROHLEK
Fort Dodge, Iowa
Lower Elementary

HAROLD ROSAUER
Denver, Iowa
Physical Education

ROBERT ROSEKAMP
Stout, Iowa
Mathematics

WILLIAM ROWLAND
Independence, Iowa
Business Education

JOHN RYAN
Pocahontas, Iowa
Speech Correction

LAWRENCE RYAN
Monona, Iowa
Biology

VIRGINIA RYCHNOVSKY
Hudson, Iowa
Chemistry

GEORGIA SAMPSON
Radcliffe, Iowa
Lower Elementary

L. ASTRID SANBERG
Mason City, Iowa
Lower Elementary

ROBERT SAWVELL
LaPorte City, Iowa
Earth Science

ARNOLD SCHAGER
Alden, Iowa

KATHERINE SCHLEUGER
Britt, Iowa
Physical Education

MARICE SCHLUNTZ
Cedar Rapids, Iowa
Music

MARY ANN SCHMITZ
Urbana, Iowa
Speech Correction

GARY SCHREBER
Marion, Iowa

JANICE SCHUMACHER
Coon Rapids, Iowa
English

JOHN SCHUTTE
Cedar Falls, Iowa
Business Education

DEAN SCHWARZ
Cedar Rapids, Iowa
Physical Education, Art

MARVIN SCOTT
Anita, Iowa
Social Science

JEROME SEIFRIED
Manson, Iowa
Business Education

MARILYN SEILER
Algona, Iowa
Lower Elementary, Art

CHARLES SELBY
Waterloo, Iowa
Physical Education

ROBERT SENFT
Cedar Rapids, Iowa
Business Education

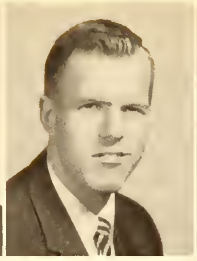

ALLEN SEVERN
Postville, Iowa
Physical Education

IOLA SEVERSEIKE
Hubbard, Iowa
Lower Elementary

ANN SHAFER
Hampton, Iowa
Library Science

PATRICIA SHANKLIN
Marion, Iowa
Physical Education

KENNETH SHELDON
Lamont, Iowa
Mathematics

MYRTLE SHIMODA
Kahului, Hawaii
Business Education

WARREN SHREVE
Buffalo Center, Iowa
Mathematics

ANN SIDDELL
Delhi, Iowa
Upper Elementary

DARLENE SINDT
Ida Grove, Iowa
Physical Education

HAROLD SLOAN
Redfield, Iowa
Junior High

CAROL JEAN SMITH
Villisca, Iowa
Upper Elementary

FRANCES SMITH
Cedar Falls, Iowa
Home Economics

JOAN ELLEN SMITH
Waterloo, Iowa
Speech Correction

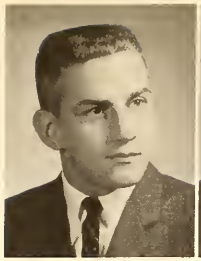

PAUL SMITH
Nichols, Iowa

WESLEY E. SODERGREN
Waterloo, Iowa
Business Education

JANE SPARROW
Jewell, Iowa
Home Economics

CONNIE SPEAKE
George, Iowa
Music

LOWELL SPRING
Davenport, Iowa
Biology

HAROLD SQUIRES
Cedar Falls, Iowa
Social Science

SHARON STACK
New Haven, Conn.
Art

DAN STAGGS
Keokuk, Iowa

JOHN STATES
Traer, Iowa
Business Education

VERAL JANE STEELE
Waterloo, Iowa
Music

LENA ROSALIE STEINKE
Gibson, Iowa
Upper Elementary

ANNE STETZEL
Waterloo, Iowa
Home Economics

NANCY STEVENSON
Cedar Falls, Iowa
Home Economics

MARY KAY STRINGER
Menlo, Iowa
Art

PATRICIA STOCKER
Grundy Center, Iowa

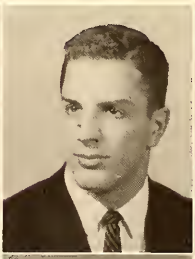

MARILYN STONE
Chariton, Iowa

PAUL STUEMPFIG
Waterloo, Iowa
Business Education

JANICE SWATOSH
Cedar Falls, Iowa
Home Economics

EUGENE TENSKE
Cresco, Iowa

SHARON STRAYER
Algona, Iowa
Upper Elementary

AUDREY STUMBAUGH
Clinton, Iowa
English

VIRGINIA TAGESON
Mason City, Iowa
Physical Education

JOANN TEKIPPE
Decorah, Iowa
Lower Elementary

SONIA STROBRIDGE
Waterloo, Iowa
Physical Education

ALETHA STUMPF
Rockwell City, Iowa
Physical Education

MARGARET TAKEMOTO
Pukalani, Hawaii
Lower Elementary

THOMAS THOMAS
Milwaukee, Wisc.

WILLIAM STRUYK
Cedar Falls, Iowa
Speech

JOHN L. SULLIVAN
Spencer, Iowa
Physical Education

SHIRLEY TEMPO
Kahului, Hawaii
Lower Elementary

ALMEDA L. THOMPSON
Washington, Iowa
Lower Elementary

KENNETH STUEBER
Elma, Iowa
Science

MANFRED SWARTZ
New Hampton, Iowa
Mathematics

FAY TENOLD
Kensett, Iowa
Physical Education

FRANK THOMPSON
Charles City, Iowa

GORDON THOMPSON
Clear Lake, Iowa
Industrial Arts

NORMA TRULIN
Boone, Iowa
Upper Elementary

JEAN VAN DAELE
Independence, Iowa
Lower Elementary

GERALD WAGNER
Cedar Falls, Iowa
Business Education

ZOE THORESON
Postville, Iowa
Music

JAMES TRIMBLE
Traer, Iowa
Physical Education

BOYD VAN VOORHIS
Osage, Iowa
Physical Education

JOHN WALDEN
Carroll, Iowa
Science

KEITH THORP
Iowa Falls, Iowa

MERLIN TRITLE
Spirit Lake, Iowa
Music

CHARLES VAN VOORHIS
Ames, Iowa
Industrial Arts

NANCY WALLACE
Ames, Iowa
Speech

JOYCE ANN TOBIAS
Muscatine, Iowa
Lower Elementary

GENE TYCHSEN
Marshalltown, Iowa
Industrial Arts

WANDA VAN WECHEL
Vinton, Iowa
Lower Elementary

JERRY WALLENTINE
Iowa Falls, Iowa
Music

HAROLD TROTTER
Cedar Falls, Iowa
Earth Science

BURTON VAN AUKEN
Columbus Junction, Iowa
Physical Education

CLARE WAGNER
Waterloo, Iowa
Mathematics

KENNETH WALSER
Cedar Rapids, Iowa
Business Education

WILLIAM WATSON
Cedar Falls, Iowa
English

ROBERT WHITE
Mount Pleasant, Iowa
Speech

CHARLENE WILSON
Muscatine, Iowa
Lower Elementary

DAVID WOOD
Melbourne, Iowa
Social Science

DOROTHY WEISS
Fort Pierce, Florida
English

KAY WHITNEY
Garner, Iowa
Lower Elementary

RICHARD WINEY
Dewitt, Iowa
Industrial Arts

DONALD WOODLEY
Cedar Falls, Iowa
Industrial Arts

CLARICE WELLENDORF
Deloit, Iowa
Upper Elementary

JUDY WIEDNER
Harpers Ferry, Iowa
Lower Elementary

WILLIAM WOHLERS
Maywood, N. J.
Physical Education

DAVID YOUKER
Marshalltown, Iowa
Biology

CORINNE WENZEL
Wall Lake, Iowa
Upper Elementary

KURT WIETHORN
Monona, Iowa
Physical Education

JOANNE WOLFE
Ogden, Iowa
Lower Elementary

IRVING YOUNG
Waterloo, Iowa
Earth Science

ALVIN C. WHEELER
Waterloo, Iowa
Chemistry

DON WIGHTMAN
Doon, Iowa
Physical Education

NORMAN WOLFE
Stewart, Iowa
Physical Education

LOUISE ZEIMER
Juneau, Alaska
Physical Education

JANE ZWANZIGER
Plainfield, Iowa
Junior High

1959 GRADUATES

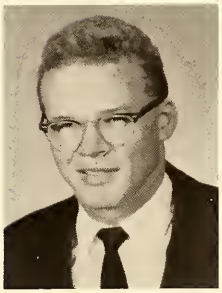

ROBERT HAHN
Mason City, Iowa
Physical Education

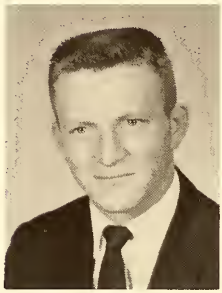

CHARLES KLINE
Exira, Iowa
Physical Education

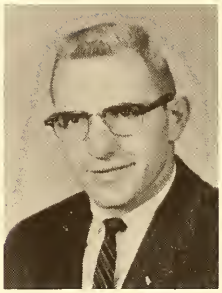

DAVID KOOS
Albia, Iowa
Physical Education

MASTER OF ARTS DEGREES

CAROLINE CZARNECKI
Williams, Minnesota
Biology

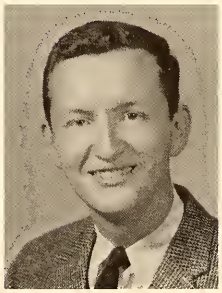

HART NELSEN
Pipestone, Minnesota
Science

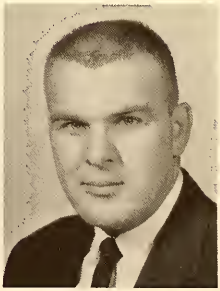

DONALD SCHMIDT
Guernsey, Iowa
Science

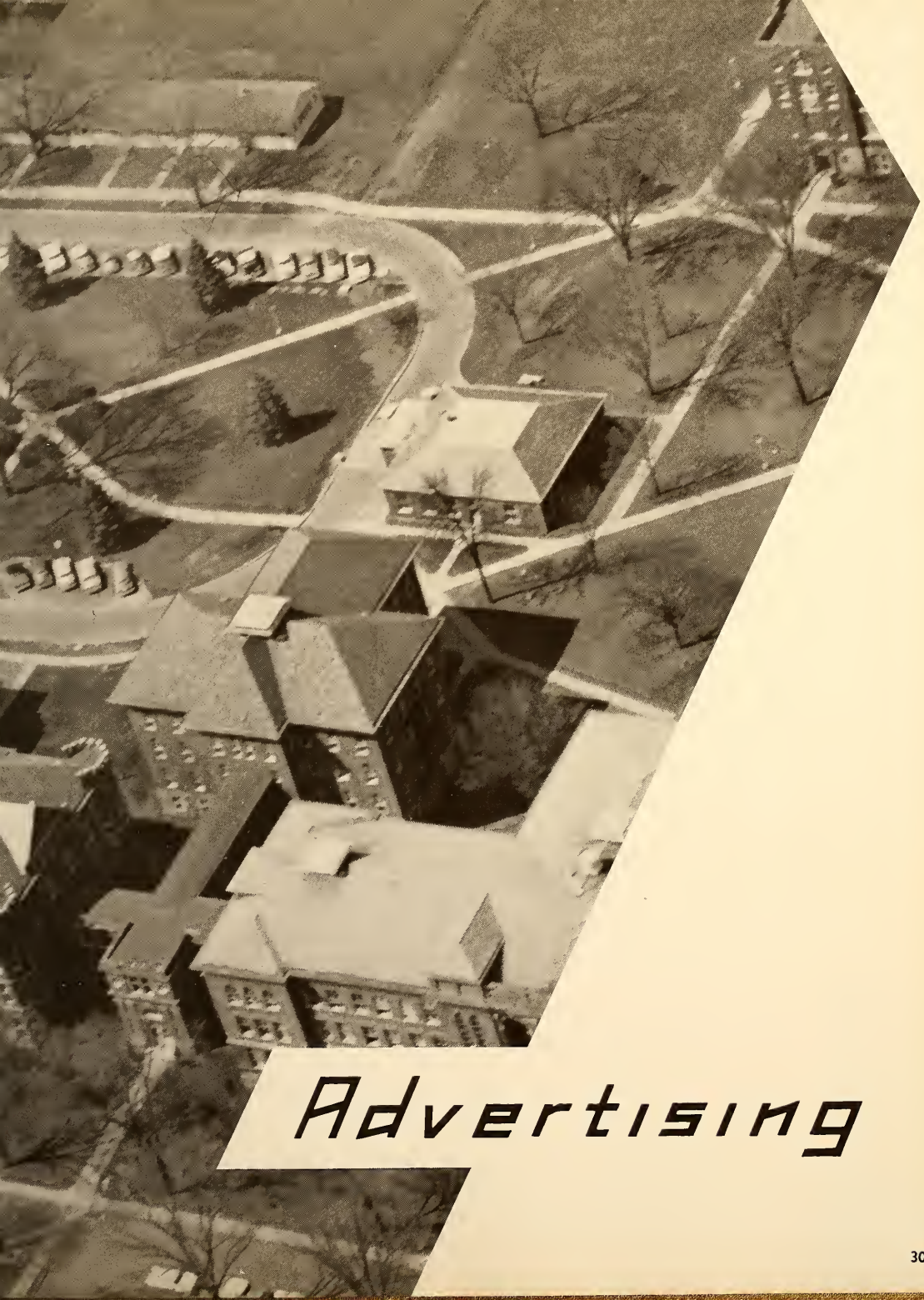

Advertising

PORTRAITS
OF
DISTINCTION

by National

WATERLOO

"Official Old Gold Photographer"

Black's
phone
AD 4-3571

CENTRAL
BATTERY and ELECTRIC CO.
313 W. 5th WATERLOO
Specializing in
Automotive Carburetion
Voltage Regulation
Speedometers
Motor Tune-Up
and
Small Gas Engine Repair

HURWICH'S
•
500-508 Lafayette Street
WATERLOO
Waterloo's Oldest Furniture Store

JENNEY RECORD CO.
Do a Sound Business With Us!
HI-FI PHONOGRAPHS AND RECORDS
219 West 4th Waterloo, Iowa

Evening Star
DIAMOND RINGS
by
Artcarved

See Waterloo's Finest Selection of
ARTCARVED, FEATURE LOCK
AMSTERDAM and COLUMBIA TRU-FIT
DIAMOND RINGS
at
PRESIDENT JEWELRY
Corner East Park and Sycamore
WATERLOO, IOWA
NAT ZEIGER — Gemologist
No Extra Charge for Credit

The
NATIONAL BANK OF WATERLOO
WATERLOO, IOWA

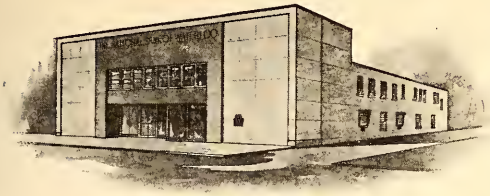

MEMBER OF THE
FEDERAL DEPOSIT INSURANCE CORPORATION

Buy a Portable Typewriter Now!
Use It the Rest of Your Life!
ALL POPULAR MAKES
Easy Payment Plans
LATTA'S
Complete Outfitters for
School and Office
3 STORES TO SERVE YOU

909 W. 23rd
Cedar Falls

2218 S. Main
Cedar Falls

2800 Falls Ave.
Waterloo

FARNSWORTH
RADIO and TELEVISION
ADams 4-6682 201-205 E. Mullen Ave.
WATERLOO, IOWA

SMALL
— Enough to know you!
LARGE
— Enough to serve you!
STRONG
— Enough to protect you!

You are invited to make full use of
every facility this Bank has to offer.

the Waterloo Savings Bank
SERVING WATERLOO
SINCE 1902

Member — Federal Reserve System and
Federal Deposit Insurance Corporation

for salads that sing!

ASQUITH
JEWELRY COMPANY
Established in 1894
211 West Fourth Street
WATERLOO, IOWA
Phone ADams 4-8868

COLLEGE HILL JEWELRY

"The Place Where Educated People Buy"

Phone COlfax 6-2555

2222 College St., Cedar Falls

SERVICE IS OUR BUSINESS

2 Registered Watchmakers
1 Registered Gemologist
1 Registered Chronograph Technician

"If we can't do it,
we know who can."

SPECIALIZING IN:
Diamonds
Birthstone Rings
Charm Bracelets — Engraved Free

KNOW WHAT THIS MEANS?

CIRCLE PIZZERIA

of Course!

MUSIC — COMBO STYLE
Monday Thru Thursday

Phone CO6-3236 112 East 3rd St.

CEDAR FALLS, IOWA

BERG & BERG

Your Rexall Stores

4th and Main 23rd and College

CEDAR FALLS, IOWA

RATH'S MARKET

Fresh Meat

Fresh Fruits

2214 College St. Cedar Falls

CEDAR FALLS TRUST AND SAVINGS BANK

ESTABLISHED IN 1888

The Oldest Bank
in Black Hawk County

MEMBER OF FEDERAL DEPOSIT
INSURANCE CORPORATION

GENE'S D-X SERVICE

— OFFERS —
Generators and Starters
Experienced Tune-Ups
Brake Work
All D-X Products

GENE CANTY, Proprietor

22nd College CO6-9910

DALTON

HARDWARE
PLUMBING
HEATING

Visit Our Houseware Department
for Lasting Gifts

312 Main Cedar Falls

FLOWERS by Bancroft

85 Years of Dependable Service

Phone CO6-3521 416 W. 12th St.

CEDAR FALLS, IOWA

Israel's

Your Clothier and Furnisher

DRESS RIGHT
You Can't Afford Not To

HARRY N. ISRAEL

207 Main Street
Cedar Falls

A & R Cafe

1409 West 1st on Hiway 20

Finest of Home Cooked Foods

AIR CONDITIONED

OPEN
8:00 A.M. — 12:00 Midnight, Sun. — Thurs.
8:00 A.M. — 1:15 A.M., Fri. — Sat.

BLACK HAWK PUBLISHING CO., INC.

Printers and Publishers

Publishers of
IOWA FARM LABOR NEWS

JOSEPH C. KENNEDY, Pres.

323½ Main Street Cedar Falls, Iowa

COlfax 6-4597

HIEBER DRUG COMPANY

Harlow — Searle — Lyle

PRESCRIPTION SPECIALISTS

Toiletries — Cosmetics

School Supplies

DOWNTOWN

Quality — Service — Save

CARDINAL SUPER VALU

"Where High Quality and
Low Prices Combine to Give You
a Real Value"

WE GIVE GOLD BOND STAMPS

Cedar Falls

CONGRATULATIONS

to the

CLASS OF 1960

We Will Be Happy to Welcome
the Underclassmen Back This Fall

BEN FRANKLIN STORE

209 Main Cedar Falls

PHILCO — MAYTAG HOME APPLIANCES
FIRESTONE HOME AND AUTO SUPPLIES

S. & H. FIRESTONE

L. A. HOLMSTROM

219-221 Main CO6-2661

Cedar Falls, Iowa

World's Largest Producer
of Rotary Pumps

VIKING PUMP CO.

CEDAR FALLS, IOWA

It's BOYSEN'S for

- DRESSY HEELS
  Priced From 4.98 to 8.95
- DRESS FLATS
  Priced From 2.98 to 4.98
- SPORTS and CASUALS
  Priced From 3.99 to 6.95

BOYSEN'S SHOES

305 MAIN
CEDAR FALLS

**CEDAR FALLS
AUTO SUPPLY CO., Inc.**

Distributors of
Automobile Replacement Parts

Complete Machine Shop

Phone CO6-3676 111 West 1st St.

CEDAR FALLS, IOWA

**The
Old Pottery Shop**

FINE CHINA, GLASS
POTTERY AND GIFTS

413 Main Cedar Falls

JONE'S D-X

Washing — Greasing — Jeep Towing

PHONE CO6-9064

Corner of Seerley and Main

THE BOLSER CORPORATION

27th AND MAIN

Manufacturers of Truck Flares
and Other Safety Equipment

MARTIN BROS.

Distributing Company

"Northeast Iowa's Leading
Restaurant Equipment and
Food Products Distributor"

Featuring
EQUIPMENT AND FOOD PRODUCTS
FOR SCHOOL LUNCH PROGRAM

1922 Main Cedar Falls, Iowa

WAGNER
MANUFACTURING COMPANY

Glideover Garage Doors, Wood or Steel
Electric Operators
Elevator Equipment
Tracks, Hangers, Building Brackets
and Other Specialty Items

1st AND WASHINGTON CEDAR FALLS, IOWA

"Perky Panther" says:

Welcome to the I.S.T.C. Alumni Assoc.

AS AN ALUMNUS OF I.S.T.C. THESE SERVICES OF THE COLLEGE MAY HELP YOU.

Placement Service:

The Placement Bureau serves experienced as well as current graduates in obtaining teaching positions.

Extension Service:

Extension classes organized at various cities throughout the state provide opportunity for teachers to earn college credit while continuing their classroom teaching.

The Alumnus:

Published quarterly, THE ALUMNUS magazine is mailed to all graduates of TC. It brings up-to-date information on the college, faculty, and former students.

Alumni Meetings:

TC grads get together for social gatherings at least once a year in all parts of the U.S. One of the largest gatherings is the Coffee Hour at the ISEA Convention. We next meet in the Des Moines Room of the Savery Hotel, Friday, November 4, from 4 to 6 p.m.

You Can Help I.S.T.C. by:

(1) Doing your very best on your job. (2) Encouraging topnotch students to attend I.S.T.C. (3) Cooperating on Alumni Association projects when called upon. (4) Keeping us posted on your current address and activities — we're interested. (5) Supporting the I.S.T.C. Foundation.

Printing Typewriters
Office Supplies and Equipment
HOLST PRINTING CO.
211 Washington Phone CO6-0223
CEDAR FALLS, IOWA

CONGRATULATIONS
to the
CLASS OF 1960
From the
OLD GOLD STAFF

TOPICAL INDEX

A

A Cappella Choir 153
Academic Life 7
Activities 130
Administration 78
Advertising 304
All-College Conference on International Affairs 15
Alpha Beta Alpha 190
Alpha Chi Epsilon 238
Alpha Phi Gamma 170
Art Club 191
Art Department 94
Arts and Industries Building 10
Associated Women Students 136
Associations of Men's Residence Halls 138
AMRH Beauty Queen 67, 129
Auditorium 13

B

Bartlett Hall 141
Baseball 268
Basketball 252
Beta Beta Beta 171
Board of Control of Student Broadcasting 158
Board of Control of Student Publications 158
Business Education Department 95
Business Office and Physical Plant 83

C

Campbell Hall 145
Campus 4-H Club 192
Canterbury Club 219
Chapel Choir 152
Cheerleaders 273
Chimes 172
Christian Student Center 218
Christmas Activities 63
College Courts 151
College Players 193
College Relations Office 92
Commencement 33, 47
Concert Band 156
Curriculum Laboratory 93

D

Dads' Day 51
Delta Delta Phi 230
Delta Sigma Rho 173

E

Education and Psychology Department 96
Elementa Ki 194
Ellen H. Richards Club 195
Evangelical United Brethren Student Center 220

F

Fall Convocation 58
Fall Lecture Concert 57
Fall Play 56
Field Services 84
Food Service 90
Football 244

G

Gamma Delta 224
Golf 263
Graduates 274
Greek Week 43
Greek Week King 125
Greek Week Queen 124
Gridiron Dinner 38

H

Hawaiian Club 196
Head Residents 138
Health Service 91
Home Economics Department 97
Homecoming 52
Homecoming Play 56
Homecoming Attendants 127, 128
Homecoming Queen 126
Honors Convocation 46

I

"I" Club 174
Industrial Arts Club 197
Industrial Arts Department 98
Instruction and Research 86
Interfraternity Council 229
International Affairs Organization 198
Intersorority Council 229
Inter-varsity Christian Fellowship 222
Intramurals 272

J

Jazz Concert 59
Jeffersonian Club 199

K

Kappa Delta Pi 175
Kappa Mu Epsilon 176
Kappa Phi 226
Kappa Pi 177
Kappa Pi Beta Alpha 220
Kappa Theta Psi 231
Ki Prima Ki 201
KYTC 165

L

Lamba Delta Lamba 178
Language, Speech, and Literature Department 99
Lawther Hall 143
Library 11
Library Science Department 100
Literary Circle 202
Lutheran Student Association 223

M

Marching Band 155
Marlins 203
Mathematics Club 204
Men's Union 137
Men's Union Day 44
Music Department 102
Music Educators National Convention 205

N

Newman Club 217
Nu Sigma Phi 232

O

Off-campus Men 139
Off-campus Women 139
Old Gold 159
Old Gold Attendants 112
Old Gold Pageant and Dance 71
Old Gold Popularity 118
Old Gold Queen 110
Opera 70
Orchesis 206
Organizations 168
Orientation 18
Orientation Guides 140

P

Pep Council 207
Phi Beta Lambda 208
Phi Chi Delta 228
Phi Delta Kappa 179
Phi Mu Alpha Sinfonia 180
Phi Sigma Epsilon 239
Phi Sigma Phi 233
Physical Education Club 211
Physical Education for Men 103
Physical Education for Women 104
Pi Gamma Mu 181
Pi Omega Pi 182
Pi Tau Pi 234
Pi Theta Pi 235
Presbyterian Student Center 227
Price Laboratory School 23
Prospective Teachers Day 39
Purple Arrow 183
Purple Key 134

R

Relays Queen 123
Religion in Life Week 68
Roger Williams Fellowship 215

S

Science Department 105
Seerley-Baker Hall 149
Sigma Alpha Eta 184
Sigma Alpha Iota 185
Sigma Eta Chi 221
Sigma Tau Gamma 240
Sigma Theta Epsilon 226
Social Programs 133
Social Science Department 106
Speech Activities Club 209
Sports 242
Spring Lecture Concert 42
Spring Play 37, 45
Spring Sports 262
Stadium Hall 147
Student Council of Religious Activities 214
Student Faculty Relations Committee 133
Student Iowa State Education Association 210
Student League Board 132
Student Personnel 88
Student Teaching 24
Summer 48
Summer Play 49
Sunset Village 151

T

Tau Kappa Epsilon 241
Tau Sigma Delta 236
TC Relays 40
Teaching Department 107
Tennis 271
The Year 34
Theta Alpha Phi 186
Theta Epsilon 216
Theta Gamma Nu 237
Theta Theta Epsilon 187
Tomahawk 188
Torch and Tassel 189
Track 264

U

United Student Fellowship 221

W

Wesley Foundation 225
Westminster Fellowship 227
Winter Lecture Concert 62
Women's Chorus 154
Women's Counselors and Guides 142
Women's Day 44
Women's Recreation Association 212
Wrestling 256

Y

Young Republicans 213

FACULTY INDEX

A

Abbot, R. L.
Ackerman, Ethel
Adney, Verna, 107
Aitchison, Alison
Albright, Blanche
Aldrich, John
Alexander, Karen
Alford, H. Wendell, 100
Allegre, Charles, 105, 171
Anderson, Lucile E., 107
Anderson, Wallace, 87, 99
Armstrong, Ross
Assink, Ingry

B

Bailey, James, 83, 158
Ball, George, 96
Barnes, Alfred, 179
Baughman, Gladys
Baum, Russell, 102
Beard, Marshall, 86
Bebb, Randall, 107
Beckman, Mary Green
Bell, Alice
Bender, Paul, 88
Bernhard, Harold, 89
Birkhead, Jane, 102
Bishop, Clifford, 96, 179
Blackman, Mildred, 107
Blanford, James, 95
Bluhm, David, 152
Blume, Louise
Bock, Emil W., 102
Boehlje, Esther
Bond, Freda
Bontz, Jean, 104, 211
Boughton, Hazel
Boyd, Danita
Brimm, R. Paul, 107
Brown, A. E., 96, 100
Brown, Helen
Brown, Mabel
Bruha, John, 101, 206
Brune, Irvin, 101, 176
Buckingham, Lena, 97, 187
Bultena, Mrs. Louis
Bultena, Louis, 106
Bundy, Georgia
Bundy, Mildred
Burnell, Loretta
Burns, Richard, 138, 149, 188
Buswell, Margaret, 96

C

Cable, E. J.
Campbell, Marjorie, 94
Canham, Evelyn
Carlson, Keith
Carmichael, Emily
Carney, Clarence, 103
Carpenter, Arthur, 96
Carpenter, Ruth
Caswell, Lucille
Chung, Roy, 105
Clark, J. R., 103
Claus, Robert, 106
Clausen, Bernard, 105, 171
Cole, E. E., 83
Cole, Ethel
Coleman, Walter, 102
Conklin, Suzanne
Corpuz, Elizabeth, 196
Cowan, Phoebe
Cowley, John
Crawford, Elinor
Crawford, G. E., 104
Crumley, Richard
Curtis, Dwight, 107

D

Daane, Calvin
Dahl, Harry
Dalziel, Robert, 99
Darling, Barbara, 104, 206
Davis, Jannette
Dee, William, 106
De Hoff, Bernard, 99
De Kock, Walter, 210
Delafield, David, 94
Denny, E. C.
Derby, Bessie
Dickinson, A. D., 103
Dickinson, Madeline
Dieterich, Mary, 100
Divelbess, Margaret, 107
Dolan, Rose Marie, 107
Douglas, Grace
Douglas, Lloyd, 95
Douglas, Robert, 107
Dowell, Virgil, 105, 171
Dreier, William, 96
Drohman, L. B.
Dunlop, Ruth

E

Eakin, Mary, 100
Eaton, Irene
Ehresman, Irene, 1
Eitzman, Lillian
Emmons, Ardith, 96
Englund, Thelma Joan, 107
Erckmann, Ruth, 101
Erlewine, Elda

F

Fairhurst, Earl
Fagan, W. B.
Fahrney, Ralph
Faye, Mildred
Finegan, Don, 94, 177
Fink, Merrill, 86
Fisher, Edith
Fitzgerald, Margaret, 90
Forest, Louise, 99
Fossum, Ernest, 85, 179
Fowler, Clayton, 94
Fox, Josef, 99
Franks, Lorraine
Freese, Lillian
Frelund, Louise
French, Nell
French, Valient D., 91
Froyen, Len
Fuhs, Ernest, 96
Fullerton, Margaret, 100

G

Gardner, Jim
Gault, Joyce, 102
Getchell, R. W., 105
Gibb, Glenadine
Gilloley, Laura, 107
Goetch, E. W., 179
Gogel, Kenneth, 94
Goggin, Leo, 99
Gohman, Phyllis
Gohman, Walter, 107
Grant, Martin
Grassley, Barbara Ann
Greelis, John
Greene, Georgia
Grinstead, Edna, 95
Grubb, Fern
Guillaume, Harry, 94
Gullickson, Agnes, 107

H

Haines, Maude
Hake, Herbert, 84, 158
Hall, Mildred
Hamilton, E. W., 101, 176
Hammer, W. M., 103

Hampton, Nellie, 96
Hanawalt, Mary, 99
Hansen, Karen
Hansen, Kenneth, 95, 208
Hansen, Russell, 107
Hanson, Maxine
Happ, Helen
Happ, William
Harland, Blanche
Harmon, Leta
Harper, Corinne, 107
Harris, Lyman, 46, 106
Hartwell, Frank, 107
Hartwell, Laura
Harvey, Nellie
Haskell, Ralph, 94, 191
Hauser, Doris
Hearst, James
Heath, Helen
Helff, Bernice, 107
Henn, S. C.
Herrold, Clifford, 94
Hill, Francis
Hill, Frank, 102, 180
Hinders, Beverly
Hof, Lula
Hohlfeld, Joseph, 107
Holliday, Olive, 97, 187
Holm, Flora
Holmberg, Marjorie, 107
Holmes, George, 92
Holmes, Lola
Holmes, Mavis, 89
Hols, Jack, 92, 161
Holst, Harald, 102
Holvik, Karl, 102, 156
Horton, Carol
Horton, Loren
Horton, Michael
Hosier, Max M., 107
Hott, Leland, 107
Howard, Donald, 106, 181
Howe, Marvin, 102
Howes, Elisabith, 97, 187
Howell, Everett, 100
Hult, Esther, 96
Humphrey, Katherine, 95, 182
Hunter, Mary, 106
Hutcheson, Ruth
Hyde, H. Wendell, 105

I

Isenberger, Alyce
Iverson, Marjorie

J

Jackson, Mary
Jennings, Philip, 83
Jensen, Dennis, 89, 137
Jensen, Emma A.
Jensen, Emma
Jensen, Guili
Jensen, Jens, 101, 176, 204
Jensen, Verner, 105
Jewell, Ross, 99
Johansen, H. Dale
Johnson, Esther
Johnson, Paul
Johnston, Raymond
Jones, Howard, 106
Jones, Joyce
Joslyn, Robert
Juhl, Jessie
Juhl, Leola

K

Kasiske, Florence, 107
Kaufmann, Beverly
Keefe, Leonard, 95
Kelso, Paul C., 88
Kennedy, David, 102
Kennedy, Verna
Kercheval, James, 105, 178
Klepfer, Lenora
Knapp, Evelyn
Knoll, Angeline
Knutson, Howard, 87, 96
Koehring, Dorothy, 107
Koll, William, 103
Kraft, Dorthea
Kurahara, Ted, 94
Kurtz, Edward

L

Lang, William, 82
Langemo, Amanda, 99
Lantz, C. W., 105
Lapine, Harry, 96
LaRue, James, 98, 197
Latham, William, 102
Lattin, Richard, 107
Lawton, Milo, 84
Leavitt, Charles, 106
Lebeda, Agnes, 95
Lee, Verlin, 105, 178
Letson, Carol
Lott, Fred, 101, 176, 204
Luctenberg, Darlene
Lynch, Herbert, 107
Lyon, Howard

M

Mahon, Paul
Mahon, Ruth, 107
Maitland, Wilda
Mantor, Edna, 107
Marcussen, Alfred
Maricle, William
Martin, Raymond
Martindale, Frank, 96
Matala, Dorothy, 105
Matala, R. E., 58, 98, 197
Matheson, Charles, 102
Matland, Mrs. K. G.
Matson, Ida
Mauck, Jane, 102, 152, 154
Maucker, J. W., 58, 81
Maurer, Edwin, 99, 199
Maxwell, Jvone, 102
Mazula, Peter
McBride, Eleanor, 107
McCarthy, Phyllis, 107
McCollum, Clifford, 105, 178
McCunniff, Marlys
McDavitt, Elaine, 99
McGuire, Linda
McLeod, Ada, 100
McMahon, Della
McPeek, Beth, 146, 229
McVey, Lillian
Melberg, Merritt
Mendenhall, L. L., 103
Merritt, Eleanor, 93
Meyer, Ardys
Meyer, Ruth
Middleton, Caryl, 107, 179
Miller, Doris
Miller, Edna
Mitchell, John, 179
Mohn, Mardelle
Moody, Donald
Moon, Dorothy
Moon, Alfred
Moriguchi, Naomi
Mortell, Mary
Mounce, G. W.
Mullins, Evelyn, 100
Myers, Isabel, 92

N

Nanke, Aldene
Neal, J. B.
Nelson, Herman, 105
Nielsen, Ross, 107
Noonan, Eileen, 100, 190
Nowden, Joyce

O

Olesen, Lene
Olney, Eva
Olsen, Loretta

Overturf, De Alda R.

P

Page, John, 94
Paige, Donald, 178
Paine, O. F.
Parker, Marian
Parry, Florence
Paulson, Robert
Pearce, Joseph
Pendergraft, Daryl, 40, 84
Peterson, Ruth
Phillips, Cecil, 107, 179
Picklum, Warren, 105, 171
Pinillos, Maria, 99
Plaehn, Erma, 106, 181, 199
Ploog, Irvin
Poage, George, 198
Pohlman, Joanne
Poppy, Willard, 105
Posson, Shirley, 104
Potter, Albert, 107
Potter, Jeannette, 104
Powis, Carol
Pray, Mildred, 96
Price, Malcolm, 96
Przychodzin, Joe, 107

R

Ramsay, Virginia, 104
Reed, Howard, 98, 197
Refshauge, Bonita
Renaud, Ruth
Reninger, H. Willard, 99
Rethman, Chista
Rhum, Gordon, 87, 96, 179
Riebe, H. A., 96
Riggs, Dixon, 105
Ritter, Elmer
Rittgers, Charlotte
Rittgers, Elizabeth
Robinson, George, 106
Rod, Donald, 87, 100
Rogers, Robert, 105, 178
Roth, Betts, 96
Ruman, Edward
Russell, Myron, 102

S

Sage, Leland, 106, 181
Samson, Harland
Sanders, Fern
Sauer, Pauline, 105, 171
Schaefer, Josef, 99
Schaffer, Elliott, 99
Schlicher, Raymond, 85
Schlemmer, Marilyn, 107
Schmitt, Donald, 105
Schmitt, Mary, 107
Schneider, Melvin, 107
Schnepf, Virginia
Schools, Marshall, 107
Schurrer, Augusta, 101, 176
Schultz, Janet
Scoggin, Ruth
Seufferlein, Hazel
Shefte, Lois, 107
Shepherd, Lou
Sheriff, Stan, 103
Shimel, Corrine, 136
Shirley, Gerald, 94
Shores, Edna, 97, 187
Short, Thelma, 104
Silvey, H. M., 86, 179
Silvey, Ina, 101
Silvey, Wray, 96
Simonsen, Carrie
Sjolander, Margaret, 97, 187
Skribanowitz, Peter, 105
Smith, Ernestine, 105
Smith, Francis, 99, 158
Smith, M. B., 99
Smith, Paul, 94
Sonstegard, Manford, 107
Spafford, Beth
Sparrow, Julia, 96
Spencer, David
Stageberg, Norman, 99
Starr, Eleanor
Steininger, Earl
Stokstad, Lloyd, 107
Stone, Myrtle, 107
Stover, Betty
Struble, Marguirette, 107
Swanson, Betty, 104
Swatosh, Bernice
Sylvester, Janet

T

Talbott, Nathan, 106
Taylor, Della
Taylor, Loren, 99
Thode, H. E.
Thoeni, Jack
Thompson, Howard, 106, 181
Thompson, Oscar, 96
Thompson, Thomas, 99
Thompson, Manette
Thorne, Edward, 99
Thudium, Caroll
Thudium, Sharon
Tigges, Jean
Tingle, Myrtle
Toomsen, Duane
Townsend, Patricia, 99, 209
Trepp, Helen
Trimble, H. C., 101
Tulasiewicz, J. Bruno, 106

U

Uecker, Albert, 96
Usher, Shirley, 102

V

Vander Beek, Howard, 107
Van Ness, Grace
Voelker, Gertrude, 10

W

Wachsman, Elizabeth
Wagner, Edward, 93, 100
Wagner, Guy
Wagner, Lillian, 173, 189
Wagner, Willis, 98
Wagoner, June
Walter, Mildred, 107
Wardin, R. W.
Wasser, Joseph
Weber, Cathryn
Weber, Dorothy
Weems, Zatha
Wendt, Donald, 156
White, Herbert, 102
Whitford, L. W., 103
Whitnah, Donald, 106
Wiederanders, Donald, 107, 179
Wielenga, Jack, 85
Wikstrom, Thomas
Wilcox, M. J., 96, 179
Wilson, Leland, 105
Wilson, Mary
Wine, George, 92
Wineke, Dorothy, 107
Winier, Ethel
Winier, Leonard, 105
Winsberg, Shirley, 104, 203
Witham, James, 103, 174
Wohl, Harold, 106, 181
Wolfensperger, June
Wood, Stanley, 99, 186, 193
Wright, Lawrence, 98, 197

Y

Yager, Barbara
Yeager, Emily, 97, 187, 195
Yount, Robert, 101, 176

Z

Zender, Joseph, 99, 186

STUDENT INDEX

A

Abedjie, Haile, Addis Ababa, Ethiopia
Abrahmson, Richard, Marshelltown, 174
Abuhl, John, Ankeny
Adair, Beverly, Reinbeck
Adair, Joe, Waterloo
Adams, Clayton, Grinnell, 276
Adams, Janice, Waterloo, 195, 276
Adams, Ronald, Ottosen, 165, 215
Adelmund, Bonnie, Hudson, 191
Adix, Larry, Boone, 215, 222
Adkins, Arline, Cedar Falls
Adkins, Donald, West Des Moines, 177
Aelmans, Harrison, Cedar Falls
Agey, Catharine, Des Moines, 234
Aiken, Reva, Lohrville, 201
Aiken, Rolly, Cedar Falls
Akerman, Cora, Marengo, 190, 200
Akerman, Richard, Fremont
Akers, Marcia, Hampton, 142, 146
Akin, Grace, Waterloo, 177
Akin, Sandra, Ames, 230
Albaugh, Larry, Tipton, 193
Albaugh, Mary, Marion
Albers, Joyce, Grand Mound, 224
Albright, Charles, Waterloo
Alderdyce, Patricia, Delta, 165, 198, 209
Aldrich, Bette, Monticello
Aldrich, Mary, Keosauqua, 188, 200, 214
Alexander, Thomas, Cedar Falls, 197, 239
Allbee, Judith, West Union
Allen, Avon, Hampton, 132, 136, 142, 144, 231
Allen, Dorothy, La Porte City
Allen, Gene, Nashua
Allen, Keith, Nevada
Allen, Nancy, Wyoming, 142, 144, 194, 209
Allison, Patty, Waterloo
Allspach, James, Parkersburg
Alsager, Doris, Radcliffe, 200, 276
Alshouse, Lee, Stanley, 240
Altenhein, Bruce, Traer
Altwegg, Gary, Redfield, 276
Alvord, Eugene, Cedar Falls, 151
Amble, Bruce, Waterloo
Amerson, Kay, Fort Dodge, 219
Ammeter, Gary, Coggon, 153, 180, 276
Anderegg, Joyce, Guttenberg, 211
Anderegg, Ramonna, Guttenberg, 223
Anders, Barbara, Sioux City
Anders, Duane, Cedar Falls
Andersen, Phillip, Cedar Falls
Andersen, Robert, Greene
Andersen, Roselyn, Council Bluffs
Anderson, Anthony, Waterloo
Anderson, Carl, Cedar Falls, 208, 276
Anderson, Carol, Cedar Falls, 208
Anderson, Carroll, Gilman
Anderson, Constance, Ottumwa, 155, 156, 159
Anderson, Garry, Waterloo
Anderson, Harvey, Batavia, Ill., 137, 238
Anderson, Janice, Fonda, 223
Anderson, Jerome, Cedar Falls
Anderson, Karen, Paton, 156
Anderson, Karen, Lake Mills, 136, 146, 234, 276
Anderson, Karl, Waterloo
Anderson, Linda, Lake View, 226
Anderson, Marilyn, Sperry, 203, 226, 276
Anderson, Marilyn, Waterloo, 211, 212, 276
Anderson, Marlene, Thompson
Anderson, Patricia, Elgin, 216, 276
Anderson, Phillip, Cedar Falls, 276
Anderson, Raymond, Mason City
Anderson, Robert, Waterloo
Anderson, Roger, Cedar Falls, 137, 151, 276
Anderson, Tracy, Cherokee, 181, 276
Andereessen, Laverne, Parkersburg, 208
Andrews, Jane, Panora, 200
Andrews, Linda, Iowa City, 171
Andrews, Merle, Spencer, 239
Angstman, Mary, Dumont
Anthony, Phyllis, Cedar Falls
Antons, Dorothy, Manchester, 195, 223
Aperans, Agris, Cedar Falls, 174
Applegate, Lloyd, Cedar Rapids
Appleman, Charles, Hawkeye, 190, 199
Appleby, David, Manchester, 197, 221
Appleget, James, Roland, 197
Armstrong, Larry, Waterloo
Arnett, John, La Porte City, 276
Arnold, James, Cedar Falls
Arnold, Sherman, Waterloo
Arp, Larry, Toledo, 276
Arthaud, John, Oelwein
Artherholt, Lester, Waterloo
Arthur, Dianna, Cedar Falls
Arthur, Marilyn, Hawkeye
Asche, Carol, Titonka, 140
Aschim, Cheryl, Ridgeway, 171, 276
Ashby, Francis, Chariton
Asleson, George, Charles City
Assink, Robert, Cedar Falls, 54
Astor, Gary, Arlington, 240, 276
Atkinson, Raymond, Cedar Falls
Atkinson, Stanley, Waterloo
Atzen, Verna, Lime Springs, 223
Austin, Cortland, Cedar Falls
Ayers, Judith, Waterloo
Azeltine, Deanna, Rowan

B

Bachman, Raymond, West Bend, 217
Backstrom, Donna, Faribault, Minn.
Bahl, James, Waterloo
Bailey, Gary, Cedar Falls
Bailey, Robert, Waverly, 197
Bailey, Roger, Cedar Rapids
Baker, Bonnie, Cedar Falls
Baker, Dean, Cedar Falls
Baker, Donald, Waterloo
Baker, John, Cedar Falls
Baker, Dennis, Perry
Baker, Sharon, Waterloo, 183, 235
Balhorn, Carol, Waterloo, 235
Balk, Daniel, Dedham, 276
Ball, Nancy, Tipton
Ball, Raymond, Cedar Falls
Ballou, Jeanne, Independence
Ballou, Madeline, Archer
Bamsey, Joann, Schaller
Banovetz, Franklin, Ely, Minn.
Barber, Arnold, Cedar Falls
Barber, Margaret, Martelle
Barber, Romaine, Dunkerton
Barghahn, Linda, Knoxville
Barkema, Donna, Goodell, 208
Barlow, Jerry, Mason City
Barmer, Judy, Waterloo, 235
Barnes, Paul, Cedar Falls
Barnes, Randall, Cedar Falls
Barnett, Arthur, Ida Grove, 153, 155, 156
Barnhart, Robert, Livingston, Mont.
Barrett, Charles, Mason City, 276
Barrett, Janice, Grand Junction, 159, 160, 276
Barrilliaux, Louis, Thibodaux, La.
Barron, Delpha, Waterloo
Barron, Van, Waterloo, 277
Barry, Eileen, Woodbine
Barta, Karen, Waterloo, 155, 156
Barta, Robert, Fort Atkinson, 277
Bartachek, Judy, Belle Plaine, 204, 211, 212
Barten, Lloyd, Cedar Falls
Bartlett, John, Tipton, 240
Bartleson, Thomas, Gladbrook
Bartlett, Curtis, Waterloo
Bartling, Herman, Cedar Falls
Barton, Rebecca, Mediapolis, 200, 226, 277
Barz, Carol, Waterloo, 155, 156
Barz, Graydon, Klemme, 277
Bashore, Dick, Garrison, 277
Bashore, Marlys, Donnan
Bass, Daryle, Cedar Falls
Bassett, Douglas, Ames, 153, 206, 238
Bates, Sharron, Missouri Valley

Bauer, Jean, Charles City
Bauer, Norma, North English, 202, 277
Bauer, Shirley, La Porte City
Baumann, Edwin, Madison, Wis., 277
Beard, Jean, Rochester, Minn.
Beattie, Lynne, Manchester
Beaumaster, Constance, Waterloo
Beck, Doris, Cylinder, 155, 156, 204, 224
Beck, Lewis, Cedar Falls
Beck, Linda, Cedar Falls
Becker, Marilyn, Davenport, 183, 230
Becker, Renetta, Nashua
Becker, Virginia, Nashua
Becker, William, Webster City
Beckner, Gary, Waterloo
Becvar, Donald, Colo
Becvar, Donna, Colo, 194, 277
Becvar, William, Decorah, 45, 186, 193
Bedard, Robert, Waterloo
Beebe, Richard, Waverly
Beeler, Linda, 154, 190
Beeson, Patricia, Washta, 217
Behn, Parke, Monticello
Behrends, Glennis, Fonda, 183
Behrens, Bette, Grundy Center, 154
Behrens, Jean, Anamosa
Beitel, Patricia, Davenport, 176, 211
Bejrananda, Chuang, Thailand
Bell, Delmer, Cedar Falls
Bell, Harlan, St. Ansgar, 225
Bell, Sophia, Cedar Falls
Bell, Stanley, Cedar Falls, 277
Belschner, Jean, Arlington
Bender, Monica, North English, 277
Benesh, Gary, Waterloo
Benjamin, Keith, Cedar Falls, 151, 277
Benner, Carl, Lucasville, Ohio
Benning, Harold, Waterloo
Benning, Irvin, Cedar Falls
Benson, Janice, Woodbine
Benson, Robert, Hudson
Bent, Anne, Clinton, 211
Benz, Richard, Nashua
Berg, Jolene, Waterloo
Berg, Pauline, Odebolt
Berger, Janet, Waterloo
Bergman, Joan, Scranton, 204
Bergman, Marlys, New Hartford
Bergmann, Maxine, Hampton, 203, 211, 277
Bergstrom, Robert, Cedar Falls
Berk, Jason, Hampton, 159, 161, 162
Bernard, Keith, Eagle Grove
Berry, Donald, Waverly
Berryhill, Irvin, Buffalo
Bersee, Linda, Schaller, 193, 227, 228
Berst, Carl, New Hampton
Bertelson, Judy, Missouri Valley, 203, 211, 277
Bettin, Ann, Early, 165, 190
Bettis, Karolyn, Corydon, 235
Bettle, Robert, Waterloo
Bewyer, Ronnal, Newton, 197
Bice, Gregory, Missouri Valley, 119, 174, 277
Bieber, Gunter, Marshalltown
Bieber, Suzanne, Reinbeck, 165
Bigler, Beverly, Decorah, 195
Billings, Bruce, Cedar Falls, 277
Bingham, Robert, Waterloo
Bird, Norma, Waterloo
Birkey, Ann, Wellman
Bisbing, Rebecca, Cedar Falls
Bishop, Lewis, Cedar Falls, 184, 277
Bishop, Ruth, West Union, 176, 204
Bistricky, Mildred, Fairfax, 195, 277
Bittner, James, Thayer
Bittner, Judith, Thayer
Bixler, Elsie, Massena, 235
Black, Judith, Monticello
Blair, Shirley, Cedar Falls
Blake, Karen, Laurens
Blake, Norman, Mount Vernon
Blake, William, Cedar Falls
Blaker, Larry, Cedar Falls
Blankenship, Kay, Muskogee, Okla., 277
Blankinship, Faye, Cedar Falls, 236
Blanchard, Paul, Chippewa Falls, Wis.
Blatt, Marilyn, Remsen
Blech, Janice, Manchester, 206, 211
Bleich, Donna, Wesley, 208, 217
Bliss, Helen, Lake Mills, 223
Block, Kay, Storm Lake, 175, 227, 277
Blow, David, Cedar Falls, 151, 208
Blum, Virginia, Cedar Falls, 183
Blunt, Adaline, Shell Rock
Boals, Daniel, Des Moines
Bock, Carol, Shelby, 142, 202, 203
Bock, Donna, Shelby, 142, 211, 212, 277
Bockhaus, Berth, Frederika, 142, 231
Bockholt, Sandra, Keystone, 142, 224
Bodenstein, Virginia, Waterloo
Bodum, Mary, George, 236
Boelman, James, Aplington, 278
Boerschel, Carol, Waverly
Boesen, Claudia, Waterloo, 211, 237, 278
Boetel, Francis, Hartley
Bogart, Beverly, Cedar Rapids, 142, 224, 278
Bohan, John, Primghar, 278
Bohlander, Janet, Cedar Rapids, 142, 152, 155, 172, 205
Bohning, Roger, Rowan
Boldridge, Mary, Algona, 227, 228
Bolin, Dorothy, Cedar Falls
Bolin, Karen, Cedar Falls
Boll, Judith, Gladbrook, 187, 195, 278
Boller, Francis, Waterloo, 238, 278
Bonnstetter, Bill, Lu Verne
Bonsall, Beverly, Cedar Falls
Bonsall, Duane, Cedar Falls, 174, 278
Bonzer, Ann, Liscomb
Bonzer, G. Ann, Floyd
Booher, Gary, Clarksville
Boom, Kent, Cedar Falls
Boos, Eleanor, Lockridge, 153, 205, 223
Booth, Marilyn, Hampton, 136, 203, 211, 212, 237
Boothby, Carol, Holstein
Borger, Henry, Mason City, 224
Borness, Joanne, Decorah
Bos, Dwight, Cedar Falls
Boscaljon, Willard, Doon, 278
Bossom, Mary, Plainfield
Bottorff, Marcia, Packwood, 116, 154, 200, 215, 216
Bottorff, Ralph, Harcourt, 278
Botts, Dean, Cedar Falls, 278
Bourret, Richard, Waterloo
Bowden, Margaret, Ottumwa
Bowen, Gayle, Ames
Bowen, Larry, Cedar Rapids, 207, 238
Bower, Marie, Dunkerton
Bowman, Carl, Cedar Falls
Bowman, Susan, Cedar Rapids, 203, 211
Boyer, Edward, Farmington
Boyles, Eva, La Porte City
Boynton, David, Waterloo
Bracklein, David, Waverly
Bradley, Barbara, Centerville, 132, 136, 142, 189, 200, 236, 278
Brady, Anna, Fort Atkinson, Wis., 227, 237
Bragg, Marlys, Lake Park
Brainerd, James, Fort Dodge
Bramer, Beverly, Harlan, 278
Brand, Karen, Newton
Brandhorst, Audrey, Hudson, 153, 278
Brandt, Betty, Waterloo
Brandt, John, Cedar Falls
Brandt, Karen, Hubbard, 136, 142
Brandt, Larry, Garnavillo
Brandt, Norma, Parkersburg, 201
Brannon, James, Boone, 239
Branscom, Judith, Fort Madison, 154
Brasch, Joanne, Waterloo, 235
Bratton, Elinor, Cedar Falls
Bratton, Merton, Cedar Falls
Braun, Robert, Waterloo
Bravener, Sandra, Fredericksburg, 155, 156, 205, 278
Brecht, Elaine, Walker, 230
Breeding, Carol, Des Moines, 158, 165, 183, 194, 237
Brehm, Judith, Van Horne, 200
Breshears, Carleen, Oelwein
Breshears, Donald, Waterloo
Bridges, Kenneth, Plainfield, 140, 165, 167, 171, 178, 214, 215, 278
Bright, Robert, Manchester
Bright, Karen, Eldora
Brindle, Eleanor, Conrad, 155, 156
Brinker, Gary, Waterloo
Brinkley, Ronald, Cedar Falls
Brinkmeyer, Charlotte, Hubbard, 194, 278
Britton, Lloyd, Sioux City, 140, 240
Britven, Marilyn, Mason City, 194, 218, 278
Broberg, Theodore, Faribault, Minn., 174, 239
Brocka, Gail, Allison
Brocka, Joyce, New Hartford
Brockmeyer, Evelyn, Colesburg, 142, 225
Brockmeyer, Laurel, Colesburg, 195, 225

Broeker, William, New London
Brooke, Donna, Cambridge
Brooks, Barbara, Ackley, 154
Brotherton, Catherine, Wall Lake, 201, 217
Brousard, William, Cedar Rapids, 278
Brown, Ardelle, Cedar Falls, 278
Brown, Carol, Laurel, 201
Brown, Donald, Cedar Falls, 278
Brown, Elizabeth, Oelwein, 231, 279
Brown, Evelyn, Cedar Falls
Brown, Gayle, Cedar Falls, 279
Brown, Georgeen, Coulter
Brown, Janice, Waterloo, 154
Brown, Joan, Waterloo, 116, 153, 185
Brown, Joyce, Des Moines
Brown, Lois, Scranton, 208
Brown, Perry, Cedar Falls
Brown, Richard, Cedar Falls, 278
Brown, Thomas, Waterloo
Brownlee, Vicki, Cedar Falls, 226
Bruce, Mary, Vinton
Bruce, Thomas, Walker
Brummel, Joe, Cedar Falls
Bruner, Mary, Waterloo, 200
Bruns, Evelyn, Greene, 279
Bryan, Kenneth, Newton
Bryant, Janaan, Hartley, 165
Brych, Mary, Osage
Bryson, Jessie, Cedar Falls
Bryson, Richard, Cedar Falls
Buchanan, Douglas, West Des Moines, 140
Buck, Donn, Cedar Falls
Buck, Peder, Clarksville
Buckingham, Edward, Cedar Falls
Buckley, Karen, Red Oak, 279
Buckely, Karlen, Fonda
Buerkens, Bruce, Waterloo
Buffington, Karen, Colo
Buffington, Sidney, Titonka, 176, 279
Bullock, Billie, Creston, 202
Bump, James, Monroe
Bunge, Darrell, Massillon, 239
Bunz, Elke, Manning, 195
Buol, Bonnie, Monticello
Burbank, Elaine, Pleasantville
Burgardt, Muriel, Plover, 154
Burger, Patricia, E. Moline, Ill.
Burke, Sharon, Waterloo, 136, 138
Burkes, Harry, Waterloo
Burkhart, Karen, Mt. Auburn, 154, 223
Burkhead, Alice, Armstrong, 154, 226
Burkitt, Clare, Cedar Falls
Burnell, Ronald, Cedar Falls, 279
Burnight, Mary, Hawarden, 217
Burns, Sharon, Cedar Falls
Burrell, Edward, Center Point
Burrichten, Arthur, La Porte City
Burritt, John, Waterloo, 162
Burroughs, Wendell, Waterloo
Burton, Don, Webster City
Burzette, Betty, Floyd, 195
Busching, Judith, Shell Rock, 194
Butcher, Karen, Holstein
Butler, Bonita, Waterloo, 279
Butler, Donna, Des Moines, 194
Butschi, Robert, Anamosa
Butterfield, Nancy, Cedar Rapids, 235
Buttjer, Lavern, Aredale
Button, Dennis, Adel
Button, Robert, Marshalltown, 162, 221
Butts, Francis, Mason City
Byal, Sandra, Mingo
Byam, Joan, Algona, 217
Byers, Marlene, West De Moines, 191, 230
Byers, Norman, Central City
Bryam, Harold, Kansas City, Mo., 174

C

Cable, Laura, Eldora
Cachola, Fredrico, Halaula, Hawaii, 121, 138, 153, 196, 238, 279
Cagwin, Mary, St. Anthony, 154
Calhoun, James, Cedar Falls
Callahan, Daniel, Eldora
Callahan, Freda, Dow City, 154, 209, 225
Callahan, Roger, Cedar Falls
Callahan, William, Fort Dodge, 175, 213, 279
Callaway, Marilyn, Conrad, 202
Callaway, Shirley, Conrad
Callison, Judith, Chariton
Calloway, Nancy, Columbus Junction
Calvert, Calvin, Waterloo, 176, 279
Camp, Nancy, Fort Dodge
Campbell, Duane, Waterloo
Campbell, Hugh, Ackley
Canfield, Claire, Waterloo
Canny, Harold, Ottumwa
Capps, Richard, Creston, 225, 226
Caguelin, Kenneth, Eagle Grove
Caraway, Jackie, Monmouth
Carey, Robert, Marcus
Carlisle, Cynthia, Tipton, 146, 203, 206, 211, 212, 237
Carlson, Dwight, Sac City
Carlson, Mildred, Waterloo
Carlson, Noel, Charles City
Carlson, Sandra, Moline, Ill.
Carlson, Theodore, Paton
Carman, Norbert, Cedar Falls
Carnes, Marvel, Lancaster, Calif., 195, 229, 237, 279
Carney, Clarence, Cedar Falls
Carr, Betty, Manchester, 200, 279
Carr, George, Cedar Rapids
Carr, James, Ottumwa, 137, 140, 240
Carr, Mary, Cedar Rapids
Carroll, Leonard, Waterloo
Carrott, Robert, Rockford, 279
Carter, Robert, Cedar Falls, 279
Carwell, Dorothy, Cresco
Carwell, Glenn, Cresco, 240
Casberg, Melodie, Waterloo, 162
Cassens, Gloria, Anthon, 194, 224
Casson, Charles, McClelland
Cavanaugh, Joyce, Charles City
Cavanaugh, Marilyn, Waterloo
Cave, Virgininia, Waverly
Cawelti, James, Cedar Falls
Chabal, Doris, Grundy Center
Chabal, Robert, Grundy Center
Chambers, Carol, Corwith
Chandler, Karel, Nashua, 155, 193
Chang, Patricia, Hilo, Hawaii, 237
Chapman, Merlin, Elgin
Chapman, Willis, Cedar Falls, 171, 279
Chastain, Sara, Leon
Chatham, Robert, Harveyville, Kan.
Childers, Jean, Cedar Falls, 279
Childers, Lowell, West Amana
Chilson, John, Sioux City, 165, 227
Christensen, Alma, Cedar Falls
Christensen, Gerald, Alta, 60, 153, 279
Christense, Kenneth, Iowa Falls
Christensen, Robert, Cedar Falls, 184, 279
Christenson, Marshall, Lake Park
Christian, Susan, Rochester, Minn., 203
Christiansen, Edith, Algona
Christianson, Ila, Chester
Christle, Patricia, Cedar Rapids, 183, 194
Christofferson, Walter, Postville
Christophel, Edna, Waverly
Christy, Richard, Ottumwa
Christy, Robert, Ottumwa
Church, Constance, Waterloo
Cias, Gerald, Cedar Falls
Cirks, William, Gilmore City
Cirksena, Ronald, Grundy Center
Clancy, Jon, Pomeroy
Clark, Dixie, Cedar Falls, 279
Clark, Gary, Cedar Falls, 165
Clark, James, Cedar Falls
Clark, Sharon, Hazleton
Clark, Willis, Manassas, Va., 280
Clausen, Loretta, Holstein, 223
Claussen, Kathryn, Reinbeck, 221
Claussen, Sharon, Reinbeck, 183, 221
Clay, Alan, Cedar Falls
Claypool, Donna, Marion
Clayter, Jack, Waterloo
Clayton, Deloris, Marshalltown, 206, 280
Cleveland, Charlyn, Jefferson, 183, 199, 218, 231
Cleveland, Elbin, Cedar Rapids
Cline, Bob, West Liberty
Cline, Jeanne, Winterset
Clinton, Patricia, Thief River Fall, Minn., 211, 237, 280
Clopton, Betty, Cedar Falls, 280
Clopton, Ina, Cedar Falls
Clough, Sharon, Dysart
Cochran, Dorothy, Solon, 207, 230, 280
Coghlan, Larry, Boone
Cole, Betty, Waterloo, 142, 208, 235
Cole, Kathleen, Waverly
Cole, Mary, Algona
Cole, Perry, Cedar Falls, 280
Cole, Richard, Cedar Falls, 197
Coleman, Annie, Waterloo

Coleman, Marilyn, Buck Grove, 153, 162, 192, 193, 202
Coleman, Samuel, Cedar Falls
Collender, Joan, Cedar Falls
Collins, Dorothy, Monmouth
Collins, Helen, Des Moines, 229, 230
Collins, Joan, McHenry, Ill., 237
Collins, Larry, Cedar Falls, 180
Collins, Marilyn, Cresco, 152, 153, 203
Combs, Clarissa, Ames
Comfort, Mary, Onawa, 183, 214, 217, 234
Condra, Wendell, Moravia
Connell, Michael, Waterloo
Conrad, Kenneth, Tipton, 280
Conrads, Bernhard, Cedar Falls
Consolver, Matylda, Burlington, 136, 146, 229, 236
Conway, Charlyne, Cedar Falls
Conway, Robert, Cedar Falls, 280
Cook, Donald, Fort Dodge
Cook, Hazel, Cedar Falls
Cookingham, Patricia, Estherville, 183, 204, 209, 223
Cooley, Barbara, Morrison, 154, 194, 227
Cooney, Mary, Lawler, 208, 217
Cooper, Anaruth, Waukon
Cooper, Ann, Garwin
Cooper, Carrol, Cedar Rapids
Cooper, Carolee, W. Des Moines
Cooper, Wanita, Marion
Coots, Dorla, Mt. Auburn, 280
Copley, John, Davenport
Corcoran, Sadie, Independence
Corder, Mary, Cedar Falls, 232, 280
Corkery, Richard, Waterloo
Cornell, Richard, Decorah, 140, 240, 229
Corpuz, Elizabeth, Makaweli, Hawaii
Corwin, Curtis, Marshalltown
Corwin, Dennis, Cedar Falls
Courtney, Sylvia, Anamosa
Countryman, Ronald, Cedar Rapids, 208
Courvoisier, Katherine, Philadelphia, Pa., 116
Cowley, John, Cedar Falls
Cox, David, Bettendorf
Cozine, Sue, Iowa City, 183, 230
Craig, Marilyn, Bloomfield, 194
Craigmile, Theodore, Cedar Falls
Crane, Margaret, Spencer
Crane, Robert, Glenville, Minn.
Crane, Terrence, Cedar Falls, 238
Crane, Thomas, Chariton, 159, 160, 217, 280
Cranston, Gordon, Cedar Falls
Cranston, Loren, Cedar Falls
Cranston, Sandra, Minneapolis, Minn., 203, 211, 237, 280
Craven, Robert, Waterloo
Crawford, Dana, Washington
Crawford, Michael, Arlington, 280
Creswell, Gayle, Reinbeck
Cross, June, Chariton, 206
Crowder, James, Mason City, 140, 155, 156, 180, 238
Crowe, Cathryn, Clermont, 155, 202, 205
Crystal, Everett, Webster City
Cuffel, Jerry, Conrad, 280
Cull, Raymond, Chicago, Ill.
Cullen, Ardella, Spencer
Culton, Barbara, Council Bluffs
Cummings, Janice, Fairfield, 231
Cunda, Florence, Waterloo
Cunningham, Marlan, Cedar Falls
Curry, James, Cedar Rapids
Curry, Richard, Bradgate, 225
Curtis, Patricia, Owasa
Curtis, William, Grundy Center, 280
Cushing, Janice, Van Meter, 142, 195
Cushman, Charles, Dexter
Czarnecki, Caroline, Williams, Minn., 177, 303

D

Dahlager, Richard, Crosby, Minn.
Dahlgaard, Don, Waterloo
Dahmus, Ann, Waterloo
Dahmus, Michael, Waterloo
Dalrymple, Dean, Evansdale
Dalton, Ronald, Mason City, 239
Daman, James, Humboldt, 162, 163, 170
Damon, Fred, Oelwein, 281
Damron, Jimmie, Carpinteria, Calif.
Daniel, Joan, Fort Dodge, 200, 219, 281
Daniels, Anita, Oelwein, 223
Darby, James, Clarksville, 281
Darby, Lillith, Clarksville
Darnall, Diane, Rockford, Ill., 142, 236
Darrow, Donald, Olin
Daudel, Donna, Andrew, 142, 229, 232
Daut, Carol, Wilton Junction
Davies, Linda, Iowa City
Davis, Barbara, Gilmore City
Davis, Don, Primghar, 281
Davis, Donald, Waterloo
Davis, Gerald, Decorah
Davis, Joan, Ida Grove
Davis, John, Mapleton
Davis, Margaret, Waterloo
Davis, Nancy, Marshalltown
Davison, James, Evansdale
Dawson, Thomas, Oelwein
Day, Norman, Jefferson, 199
Dean, Michael, Waterloo
Dearinger, Karen, Reasnor, 155
Deberg, Paula, Waterloo, 207
Deboer, Irene, Wellsburg
Deboer, Robert, Cedar Falls
Debolt, Beverly, Rockwell City
De Boom, Darrell, Evansdale
Debower, Bonnie, Allison, 201, 233
Decamp, Leonard, Eagle Grove
Dedic, Lumir, Cedar Falls, 281
Dedic, Robert, Traer
Degraw, Alan, Delmar, 165, 225, 226, 281
Degraw, Betty, Delmar
Degroote, Douglas, Humbolt
Degroote, Virgil, Waterloo
Dekkenga, John, Cedar Falls, 281
Dekruif, Jerry, Sheldon, 281
Delfs, Sharon, Toledo, 144, 183, 188, 201, 220
Della Vedova, Rose Mary, Ottumwa, 198
Delong, Beverly, Cedar Falls
Delphey, Dolores, Harpers Ferry
Demien, Rhonda, Lytton, 156, 185
Demro, Jo Ann, Nashua
Denkinger, Marian, Cedar Falls, 281
Deneui, Jon, Cedar Rapids, 155, 156, 224
Deneui, Karen, Wellsburg
Deprenger, Donald, Cedar Falls
Desart, Susan, Mason City, 230
Dessing, Glenn, Charles City
Dettmann, Carol, Sac City, 223
Devine, Janice, Bettendorf
Deviney, Ralph, Cedar Falls, 281
Devitt, Billy, Lytton
Dewilde, Delores, Charles City, 155, 156
Dewilde, Carolyn, Mason City
Dexter, Richard, Cedar Falls
Dey, Clark, Winthrop
Diamond, Dale, Cedar Falls
Dice, Phillip, Lake Park
Dick, Karen, Cedar Falls
Dickey, Robert, Davenport
Dickinson, Roger, Humboldt
Dierks, David, Clinton
Diersen, Donita, Lytton, 201, 223
Dietz, Eugene, Cedar Falls, 281
Dighton, Arlene, Coggon, 156, 157, 281
Dighton, Lyndon, Coggon
Dillinger, Larry, Peru, 239
Dillon, David, Cedar Falls, 174
Dirks, Leroy, Waterloo
Dittmer, Norbert, Waterloo
Dix, Patricia, Janesville
Dixon, Rodney, Perry, 138, 188
Dixon, William, Waterloo
Dobson, Karen, 281
Dockum, Marquita, Hampton
Dodd, Bill, Cedar Falls
Dodd, Jack, Cedar Falls, 173, 209, 281
Dodd, Laurence, Colo
Dodds, Nancy, New London, 200
Dodge, David, Cedar Falls
Doerring, Robert, Luana
Doerzman, Sally, Plainfield
Dohrer, Mary, Iowa City
Dolan, Lawerence, Waterloo
Domer, Jalaa, Center Point, 144, 183, 203, 211, 233
Donald, Neil, Seymour
Donaldson, Shirley, Davenport, 116, 136, 172, 234
Donnell, Florence, Waterloo
Doran, James, Winthrop
Doran, Maryann, Perry
Doran, Robert, Winthrop
Dorgan, Rita, Waterloo
Dorn, Larry, Council Bluffs, 153

Dosland, Carole, New Hampton, 142, 203, 211, 235, 281
Dostal, Melvin, New Hampton
Dotson, Richard, Cedar Falls, 239
Dotson, William, Waterloo
Doughan, Richard, Garner, 282
Dougherty, Joanne, Marshalltown, 155
Douglas, Dixie, Adair
Douglass, Donald, Sumner
Dow, Francis, Cedar Falls
Dow, Roger, Cedar Falls
Doyle, Raymond, Toledo
Drake, Thomas, Cedar Falls, 171
Drefke, Paul, Emmetsburg
Drew, Virginia, Dewitt
Drewry, Carol, Sac City, 192
Drish, Theodore, Brighton
Druecker, Carol, Strawberry Point, 223
Ducommun, Ervin, Laurens
Duea, James, Lemon Grove, Calif., 174, 207, 239, 282
Duenow, Harlan, Sumner, 60, 155, 156, 180, 205
Duer, Nadine, Ringsted, 200, 227
Duffy, Richard, Odebolt, 155, 156, 157, 180, 205
Duggan, Bonny, Jessup, 155, 156, 165, 167
Duggins, Alice, Mt. Pleasant, 193, 202, 237
Dunbar, Ann, Cedar Falls, 195
Dunham, Daniel, Waterloo
Dunlavy, James, Mt. Pleasant, 181, 186, 281
Dunn, Carol, Des Moines, 155
Dunn, John, Fayette
Dunn, Mary, Crawfordsville, 154
Dunnigan, Alice, McComb, Miss.
Dunnigan, Charles, Chicago, Ill.
Dunning, Walter, Waterloo
Dupey, Lavera, Fort Dodge, 236
Duprez, Josette, Waukee
Duprez, Karla, Waukee
Dusil, Betty, Fairfax, 142
Dyer, Robert, Waterloo

E

Eakins, Patricia, Toledo
Earley, Mary, Primghar, 207
Easter, George, Cedar Falls
Easter, Jerry, Vinton, 158, 165, 166
Easton, Sandra, Maquoketa
Eatwell, Shirley, Mingo, 152, 183
Ebel, Carol, Paulina, 233
Eberhard, Dale, Le Mars, 223
Eberly, Dean, Waterloo, 202, 282
Ebner, Gene, Cedar Falls, 282
Ebner, Karen, Cedar Falls
Eckes, Harold, New Hampton, 132, 138, 282
Edler, Daniel, Freeport, Ill.
Edwards, Donna, Ruthven, 208, 224
Egbert, James, Fort Dodge
Egeland, Ruth, Estherville, 211
Eggleston, Craig, Waterloo
Eggleston, Wayne, Eldora, 153
Egli, Norman, Toledo
Ehlert, William, Waterloo
Ehrhardt, Robert, Adel, 282
Eichelberger, Donald, Anamosa
Eide, Jean, Cedar Falls, 282
Eilers, Lucile, Cedar Falls
Eilers, Lawrence, Cedar Falls
Eilers, Susan, Cedar Falls
Einwalter, Gerald, Waterloo
Einwalter, Dean, Waterloo
Elfberg, Judy, Waterloo
Eliasen, Ronald, Cedar Falls
Ellerbroek, Lee, Sibley
Ellingson, Sherryl, Alden
Elliot, Bonnie, Algona, 153
Elliot, Richard, Greenfield
Ellis, Charles, Charles City, 171
Elsbury, Coral, Nora Springs, 194, 213
Else, Mary Jo, Stockport, 282
Elvesether, Mary, Hanlontown, 175, 200, 282
Emde, Thomas, Cedar Falls
Enabnit, Jean, Anamosa
Enderlin, Virginia, Fonda, 190
Endriss, Phyliss, Cedar Falls
Enerson, Joan, Northwood, 223
Engel, David, Cedar Falls
Engel, John, Dumont, 193
Engel, Mary, Cedar Falls
Engelhardt, Carroll, Elkader
Engen, Harlan, Cedar Falls
Engleson, Jerome, Cedar Falls
Enos, Mary, Hudson, 282
Enwright, Patrick, Waterloo
Erdal, James, Waterloo
Erger, Donald, Atkins, 282
Erger, Joan, Cedar Falls
Erhardt, Linda, Bloomfield, 183
Erickson, Arlene, Decorah
Erickson, Richard, Cedar Falls, 197
Erie, Ellen, Waterloo
Eriksen, Erik, Cedar Falls, 180, 282
Ernst, Gerald, Haverhill, 282
Ernst, Marvin, Albert City
Erps, William, Durant, 171, 282
Ervin, Patricia, Perry
Eshelman, Frank, Rockford, Ill.
Esperas, Charles, Wahiawa Oahu, Hawaii
Euchner, Norman, Hudson
Evans, Joan, Des Moines
Evans, Julia, Waterloo, 184, 282
Evans, Loren, Williams
Evans, Lucille, Williamsburg, 159, 208, 237, 282
Evans, Ruth, Williamsburg
Everhart, Marla, Des Moines, 236
Everman, Luis, Casialia
Ewoldt, Bruce, Cedar Falls
Eyerly, Gary, Waverly
Eyerly, Jane, Olds, 153, 237

F

Faaborg, Robert, Jefferson, 153, 155
Fabricius, Carol, Osage
Fabrizio, Barbara, Algona, 282
Fackel, Joseph, Reinbeck, 208, 282
Fagen, Connie, Sigourney
Fahnestock, Rupert, Cedar Falls
Fain, Larry, Cedar Falls
Fain, Willis, Mallard
Fairbank, Karen, Des Moines, 142, 229, 236
Falaris, Evangeline, Waterloo
Falck, John, Belle Plaine
Farley, Erik, Clinton, 132
Farrell, Bonita, Buckingham, 217
Farrier, Harold, Brighton, 282
Farrill, Eloyce, Readlyn
Faught, Gary, Cedar Falls
Fauser, Richard, Waterloo
Fay, Gordon, Cedar Falls
Fee, Josephine, Nashua, 226
Feller, Ida, Waterloo
Fellmer, Charles, Waterloo
Fenner, Maxine, Hazelton, 153, 175, 185, 205, 232, 283
Fenske, Eugene, Cedar Falls
Fenstermann, Rita, Earlville, 201
Ferguson, Dorothy, Cedar Falls
Ferguson, James, Grand Junction, 138, 140, 142, 240
Ferguson, Lois, Montezuma
Ferguson, Sara, Ottumwa, 132, 152, 229, 230
Fett, Marvel, Dysart
Fickel, Dorothy, Indianola, 142, 172, 188
Fikejs, Warren, Waterloo
Fink, Laurance, Fairbank
Finnestad, Carrol, Laurens, 283
Fisch, Elna, Deep River, 184, 200, 226, 283
Fischer, James, Des Moines
Fischer, Margaret, Lone Rock, 153, 283
Fishbaugh, Christie, Shenandoah, 200, 283
Fisher, Carol, Iowa City
Fisher, Janet, Waterloo, 208
Fisher, Janet, Waterloo
Fisher, Rebecca, Cedar Rapids, 203, 211, 212, 233
Fisher, Shanlyn, Thompson, 213
Fisher, Sharon, Story City, 176, 204, 214, 220
Fisk, Roger, Spencer, 197, 207, 283
Fitzgerald, Robert, Dubuque
Fitzgerald, Thomas, Boone
Fjeld, Beverly, Primghar, 194, 203, 214, 223
Flack, Carol, Emmetsburg, 237, 283
Flack, Franklyn, Cedar Falls
Flannagan, Joann, Hopkinton
Flint, Brenda Andrew, 211
Flitsch, Mary, Alburnett, 154, 220
Flores, August, Clarion
Floyd, Gary, Donnellson
Flynn, John, Cedar Rapids
Fogelstrom, Donna, Nevada, 230
Foley, Douglas, Clinton, 137, 138, 140, 239
Folkers, Gary, Allison
Folkers, Leona, Scotch Grove, 153, 155, 156, 205, 223, 231
Folkers, Sylvia, Allison
Folks, Ethel, Evansdale

Folks, Wayne, Waterloo, 283
Follette, Dolores, Waterloo
Follmer, Phyllis, Stanley, 200, 225
Folsom, George, Des Moines, 174, 283
Foote, Richard, Des Moines
Forbes, Wilson, Harris, 197
Foshe, Pauline, Johnston, 201
Fossey, Keith, St. Ansgar
Fossey, Kenneth, St. Ansgar
Fossum, Janet, Clinton, 165
Foster, Gerald, W. Des Moines
Foster, Jerry, Scranton
Foster, Karen, Washington
Foster, Mary, Oelwein
Fowler, Elizabeth, Grinnell, 20, 225, 226, 283
Fowler, Jerry, Hampton
Fox, Donald, Cedar Falls, 54, 209, 220
Fox, Joan, Moravia, 201
Fox, Joseph, Osage, 217
Francis, Bruce, Linn Grove
Franck, Gordon, Newhall
Frank, Amalia, Elma, 165
Frandsen, Joyce, Cedar Falls
Frandsen, Richard, Cedar Falls
Franey, Carolyn, Cedar Falls, 283
Franey, Charles, Cedar Falls
Frank, Dale, Cresco, 283
Frank, Walter, Olin, 240, 283
Franks, Kenneth, Waterloo
Frantz, Linda, Grand Junction
Fredrichs, Nadean, Waverly
Fredrickson, Doris, Turin
Freeman, Francis, Davenport
Freeman, Michael, Goldfield
Freese, Gwenda, Wheatland
Freitag, Neil, Elkader, 283
Frelund, Charles, Mason City
Fremont, Marilyn, Waterloo, 206, 235
French, Barton, Cedar Falls
Frette, Joel, Roland
Frey, Richard, Antigo, Wis., 283
Fridlington, Norma, Dallas, 296
Friedman, Mary, Halbur, 194, 217, 283
Frisbie, Jack, Osage
Fritchen, Betty, Richland, 175, 283
Frith, Eugene, Cedar Falls
Fritz, Eugene, Des Moines
Fromm, Geraldine, Mason City
Fuhs, Francis, Grundy Center
Fukumura, Elaine, Honolulu, Hawaii, 200
Fulcher, Vivian, Parkersburg, 283
Fuller, Loretta, Goodell, 283
Fulmer, Darrell, Alburnett
Funk, Henry, Independence
Funke, Karen, State Center, 201, 224
Furland, Roberta, Conrad
Furneaux, Jean, Cedar Falls
Furney, George, Princeton, Minn.
Fye, Cecelia, Farmington, 136, 142, 172, 195, 229, 236
Fymbo, Anne, Sergeant Bluff, 191, 283

G

Gabel, Sandra, Swea City, 209, 228
Gabriel, Richard, Waterloo, 197, 284
Gabrielson, Maxine, Dayton, 142, 230
Gabrielson, Nancy, Stratford
Gaden, Cheryl, Cedar Falls
Gaffney, Robert, New Hampton
Gager, Gretchen, Cedar Falls
Gaiser, Gordon, Rockford, 284
Galbraith, Sharyl, Spencer
Gall, Mary, Waterloo, 217
Galles, Jerry, Shenandoah
Galloway, Kathryn, Knoxville, 211, 212
Galloway, Tamara, Cedar Falls, 171
Galter, Betty, Waterloo
Galvin, Patsy, Knoxville
Gamet, Margaret, Cedar Falls
Gannon, Loretta, Spencer, 200, 284
Gano, Frankie, Waterloo
Garcia, Julius, Cedar Falls
Gardiner, Garry, Waterloo
Gardner, Carole, Cedar Falls, 153, 284
Gardner, James, Cedar Falls, 239
Gardner, William, Waterloo, 284
Garland, David, Hudson, Mich.
Garlock, Harriet, Waterloo
Garlock, Sonja, Plover, 194
Garman, Merle, Britt
Garrison, William, Ottumwa
Gartz, Homer, Oelwein, 155, 156, 157
Garwood, Carol, Des Moines, 208
Gast, Dale, New Hartford
Gast, Judith, Steamboat Rock, 201, 215, 216, 222
Gates, Nancy, Waterloo, 155, 156, 219
Gatton, Nola, Algona
Gaudes, Douglas, Waterloo, 284
Gault, Judith, Moline, Ill.
Gaunt, Nancy, Cedar Rapids, 200, 219, 284
Gavlock, Gail, Waterloo
Gay, Jerry, Des Moines
Geadelmann, Diana, Tipton
Geater, Zelda, Vinton, 211
Geerdes, James, Wellsburg
Gehrmann, Audrey, Carson, 188, 204
Geise, Barry, Grand Mound
Gemmill, Gary, Estherville, 284
Gemmill, Jan, Ocheyedan
Genter, Patricia, Glidden, 159, 204
George, Judy, Auburn
Gerard, Twila, Millersburg
Gerdes, Betty, Breda, 224
Gerst, Derold, Waterloo
Geurink, Sylvia, Walcott, 38, 161, 165
Gibbs, Joseph, Strawberry Point
Gibbs, Michael, Burlington
Gibson, David, Marshalltown
Gibson, Deanna, Superior, 226
Gibson, Marianne, Webb, 154
Gibson, Ralph, Mediapolis
Gibson, Victoria, Aurora, 142, 211, 212, 233
Gideon, Janice, Norwalk, 185, 205, 284
Gilbert, Diane, Clinton, 132, 189, 229, 234, 284
Gilbert, Eugene, Shell Rock
Gilbertson, Allan, Forest City
Gilliatt, Kay, Charles City
Gindt, Daniel, Waterloo
Glans, Sandra, Marshalltown, 201, 223
Glanville, David, Hampton
Glasener, Lydia, La Porte, 211
Glass, Lynn, Cedar Rapids, 220
Glawe, Stanly, St. Olaf, 238
Gleason, Sharon, Oelwein, 206
Glesne, Karen, Elkader
Glider, Judith, Wilton Junction
Glorfeld, Louis, Waterloo
Glorfeld, Nita, Waterloo
Glorfeld, Patricia, Waterloo
Godfrey, Dennis, Adel
Goecke, Kathryn, Marshalltown
Gohman, James, Cedar Falls, 171, 173, 209, 229, 284
Goings, Russell, Waterloo, 184, 284
Goins, Wanda, Waterloo
Golinveaux, Ruth, Waterloo
Golz, Richard, Bridgewater
Goodsell, David, Denver
Gootee, Dale, Manchester, 197, 284
Gordon, Helen, Waterloo
Gordon, Kennith, Kellogg
Gordon, Linda, Newton, 136, 144, 233
Gorham, James, Washington, 138, 174, 284
Gorham, Richard, Jesup, 284
Gould, Dean, Webster Groves, Mo.
Gowen, Linwood, Cedar Falls
Goyal, Jagdish, New Delhi, India
Grabinski, Dale, La Porte City
Grandgenett, Robert, Corwith, 217
Grange, Thomas, Waterloo
Granneman, Wayne, Charles City, 153
Grant, Genevieve, Anthon, 175, 214, 285
Grant, Marilyn, Adair, 233
Grant, Sheryl, Center Junction, 159, 227
Grassley, Kenneth, New Hartford
Gray, Henry, Sabula, 238, 285
Gray, James, Cedar Falls
Gray, Mavis Hunter, Marshalltown
Greelis, John, Cedar Falls
Green, David, Davenport, 193, 202
Green, James, Independence
Greene, Hildegarde, Waterloo
Greenzweig, Lucille, Charles City, 162, 208
Gregg, Carolyn, West Liberty, 155
Gregory, David, Oelwein
Gregory, John, Webster City
Gregory, William, Nora Springs, 184
Greiner, Joyce, Hudson

Gress, Claudia, Cedar Falls, 285
Greufe, Elfrieda, Milo, 211, 285
Greve, Gary, Clinton
Griffin, Harry, Waterloo
Griffin, Hoyt, Morning Sun, 132, 138, 140, 238
Griffin, Richard, Osceola
Griffith, Michael, Cedar Rapids
Grimes, Jim, West Union
Griner, Leland, Dumont, 208, 220
Gritton, Judith, Iowa City, 230
Grosland, Marlys, Northwood
Gross, Joanne, Osceola, 152
Gross, Marilyn, Oelwein
Gross, Nancy, Cedar Falls, 142, 184
Grotegut, Diana, Waterloo
Groth, John, Moville
Groth, Ladonna, Moville
Groth, Ronald, Toledo, 220
Grove, Richard, Waterloo, 229, 238, 285
Gruber, Gayle, Carroll, 204, 211
Grundmeier, Caroline, Arcadia
Grupp, James, Cedar Falls, 156, 205, 226, 285
Guenther, Corwin, Waterloo, 153
Guenther, Janet, Boone, 203, 215
Guernsey, Rebecca, Waterloo, 235
Guhl, Glenda, Mechanicsville, 285
Guilgot, Jeanene, Manchester
Guldager, Carl, Ackley
Gullickson, Arlen, Northwood
Gunderson, Virginia, Lake Mills, 223
Gury, Mary, Waterloo, 285
Gustin, Charles, Panora
Guthart, Larry, Charles City

H

Haase, Dean, Charles City
Habeger, Anthony, Elgin
Habenicht, Mervin, Cedar Falls
Hadley, James, Nichols
Haefner, Margaret, Klemme, 132, 175, 185, 189, 205, 225, 237, 285
Hagaman, Mary, Cedar Falls
Hagebak, Beaumont, Cedar Falls, 285
Hagebak, Lillian, Cedar Falls
Hagen, Norma, Waterville
Hahn, David, Nashua
Hahn, Frederick, Des Moines
Haight, Aubrey, Waterloo
Hakanson, Eugene, Blairstown, 138
Hake, Priscilla, Cedar Falls, 152, 186, 193, 236
Hakes, Patricia, Laurens
Halfpop, Keith, Cedar Falls
Hall, Channing, Tipton, 285
Hall, Ellsworth, Castana
Hall, Marlene, Janesville, 285
Hall, Norma, Cedar Falls
Hall, Robert, Essex, 285
Hall, Robert, Cherokee
Halland, Richard, Northwood, 285
Haller, Charlotte, Sioux City
Hallett, Jeanine, Cedar Falls, 210, 285
Hallett, Richard, Cedar Falls, 210
Halligan, Patrick, Cedar Falls, 286
Halligan, Raymond, Moorland, 286
Halpin, Mary, Hazleton
Halsted, Joanne, Tama, 154
Haltmeyer, Norman, Manchester
Halverson, Dean, Webster City, 171, 175, 286
Halvorson, Orloue, Lake Mills, 154, 223
Haman, Alice, Marengo, 208
Hamann, Robert, Tipton
Hamed, Mohamed, Cedar Rapids, 239, 286
Hamill, Mary, Clinton
Hamilton, Glenn, Lucas
Hamilton, James, Independence
Hamilton, Jerry, Columbus Junction
Hamilton, Jon, Cedar Falls
Hamilton, Marilyn, Elkader, 203
Hammer, Ronald, Swea City, 286
Hammond, David, Cedar Falls
Hampel, Kay, Garner, 152, 153, 193, 194, 230
Hanisch, Patricia, Waterloo
Hanke, Arloa, Early, 201, 224
Hanken, Orville, Ossian
Hankins, Gordon, Conesville, 182, 208, 240, 286
Hankins, Marlys, Corwith
Hanley, Hurley, Keokuk
Hanna, Darlene, Nora Springs, 184
Hanneman, Eleanore, Cedar Falls
Hanneman, James, Cedar Falls
Hanneman, Warren, Cedar Falls
Hansen, Barbara, Clinton, 144, 235
Hansen, Carol, Norway, 155, 156, 223
Hansen, Elizabeth, Cedar Falls
Hansen, Janell, Bode
Hansen, Jon, Waterloo, 156, 157
Hansen, Marilyn, Cedar Falls, 207, 230, 286
Hansen, Vernon, Cedar Falls, 238
Hansen, Warren, Harlan, 174
Hanson, Carolyn, Buffalo Center, 142, 152, 190
Hanson, Dennis, Jefferson
Hanson, Elien, St. Ansgar
Hanson, Genevieve, Nashua
Hanson, James, Dickinson, N. Dak., 286
Hanson, Marilyn, Clarion
Hanson, Norman, Cedar Falls
Hanson, Roger, Clarion, 140, 223, 239
Harbach, Connie, Delhi
Harden, Lewis, Cedar Falls
Harden, Richard, Clinton, 138, 159, 229
Harder, Carol, Missouri Valley, 286
Harder, David, Litchfield, Minn.
Harder, Lois, Marcus
Harder, Olga, Papillion, Neb.
Harder, Robert, Cedar Falls
Haring, Raymond, Clinton, 155, 180, 286
Harker, Lois, Oxford, 232
Harklau, Roland, Cedar Falls
Harl, Merna, Numa
Harlan, Roger, Winterset
Harle, Linda, Kanawha, 194
Harmon, James, Waterloo
Harmon, Norma, Mason City, 165, 166
Harmon, Willa, Waterloo
Harms, Gene, Ackley, 151, 174, 286
Harms, Joyce, Marion, 154
Harms, Roger, George, 286
Harold, Fern, Cedar Falls, 177
Harold, Naomi, Cedar Falls, 40, 186, 193, 286
Harper, Kent, Waterloo
Harrington, Irene, Hazelton
Harrington, Leonard, Maynard
Harrington, Linda, Winthrop, 208, 233
Harris, Barbara, Grinnell, 200, 221, 286
Harris, Kenneth, Spencer
Harris, Mary, Waterloo
Harris, Sharon, Spencer, 229, 235
Harris, Verna, Delhi
Harrison, Anne, Hampton
Harrison, Dale, Creston, 208, 213, 221, 286
Harten, Ronald, Jefferson, 140, 208
Hartley, Dean, Waterloo
Hartman, Dean, Anamosa
Hartman, Joan, Adel
Hartman, Marcia, Davenport, 225
Hartman, Walter, Creston
Hartwig, Ronald, State Center
Harty, Don, Cedar Falls
Hartz, Gary, Marengo
Hartzler, Dale, West Chester, 138, 208, 240, 286
Hase, Frank, Shell Rock
Hasenwinkel, Doreen, Aurelia, 208, 211, 224, 232
Hashberger, Larry, Missouri Valley, 239
Hasselbusch, Kay, Clarence, 152, 230
Hassman, Nelda, Clarksville
Hastings, William, Fort Dodge, 286
Hatch, Carol, Davenport, 175, 176, 232, 286
Hatch, Judith, Davenport
Hatch, Judy, Scranton, 155, 156, 205
Hatfield, Elizabeth, Independence
Hathaway, Dennis, Cedar Falls
Hattlestad, Neil, Decorah
Haughton, Ronald, Waterloo
Haver, Joyce, Sioux City, 146, 286
Havighurst, Jon, Fort Dodge
Hawley, Kenneth, Belmond
Hawley, Merle, Cedar Falls, 176, 178, 286
Hawn, Ann, Des Moines, 118, 183, 193, 235
Hawthorne, Jeanine, Dewitt
Hay, Arthur, Fort Dodge, 239, 287
Hay, James, 287
Hayashi, Clare, Kealakekua, Hawaii, 183, 196, 233
Hayden, Carolyn, Cedar Falls, 287
Hayes, Barbara, Calamus, 162
Hayes, Lois, Brighton

Hayes, Marvis, Blanchard, 175, 287
Haynes, Monte, Garwin
Hays, Carl, Dallas Center, 193
Hays, Frances, Colfax, 190, 194, 217
Hays, Judith, Jefferson, 183, 218
Hazlewood, Joan, Cedar Falls
Headington, William, Decorah
Heard, Carolyn, Iowa Falls, 162, 170, 204
Heaton, Constance, Davenport, 183, 225, 226, 234
Heaton, John, Central City
Heaton, Ronald, Cedar Falls
Hedenstrom, Arne, Cedar Falls
Hedrick, John, Glen Ellyn, Ill.
Heeren, Wilma, Ellsworth
Heid, James, Dike
Hein, Russell, Fairbank, 287
Heinselman, James, Denison
Heinz, James, Waterloo
Heisler, Betty, Waterloo, 153, 193, 287
Heisler, Shirley, Waterloo, 142, 152, 153
Heit, Don, Charles City
Heitland, Henry, Cedar Falls, 287
Heitland, James, Buffalo Center
Heitman, John, Cedar Falls
Hekel, Mary, Monroe
Heldenbrand, Judith, Booneville, 215, 216, 287
Helland, Jerry, La Porte
Heller, Janet, Toledo
Hellman, Ronald, Waterloo
Helm, William, Waterloo
Helt, James, Cedar Falls
Helvick, James, Humboldt, 204, 287
Hemm, Ila, Fairfield, 183, 233
Hendricks, Donald, Winterset
Hendricks, Joan, Harlan, 217
Hendrickson, Carol, Northwood, 154, 204, 234
Hendrickson, Donald, Northwood
Henniges, Virginia, Maynard
Hennings, Donald, Waterloo
Hennon, Gwendolyn, Newton, 116, 206
Henriksen, Judith, Renwick, 154
Henry, Joan, Algona, 235
Hensel, Harold, Auburn, 224
Hensing, Carol, Vinton, 231
Hensley, Bonnie, Grundy Center
Henze, Doris, Cedar Falls
Herbold, Donald, Correctionville, 184, 287
Hereid, Marilyn, Lawler
Herke, Larry, Emmetsburg
Herkelman, Bill, Lost Nation, 287
Hermanstorfer, Judy, Sigourney, 183, 208
Hersman, Michael, Lehigh
Hess, Roger, Westboro, 155, 156
Hetland, Phyllis, Creston, 201, 224
Hewicker, Ilajean, Marcus
Hey, Henry, Waterloo, 155, 156
Hiatt, Elizabeth, Shenandoah, 154
Hibbs, Janet, Marengo, 230
Hickey, Don, Cedar Falls
Hickok, Larry, Charles City
Higashi, Mildred, Kapoho, Hawaii, 196
Higby, Sandra, Odebolt, 206
Higgins, Betty, Creston
Higby, Elsie, Cedar Falls
Hildebrand, Cheryl, Montezuma, 146, 234
Hill, Charles, Detroit, Mich.
Hill, David, Clinton
Hill, Donald, Coulter
Hill, Judy, Des Moines
Hill, Mahlon, Cedar Rapids, 240, 287
Hilleman, Marianne, State Center
Hills, John, Cedar Falls
Hilmer, Keith, Marion
Hilsman, Thelma, Waterloo
Himan, Leland, Palmer
Hime, Gerald, Onawa
Himes, Nancy, Waterloo
Hinders, Beverly, Ionia, 213
Hinds, Suzan, Waverly
Hink, Patricia, Ida Grove
Hinson, Marguerite, Waterloo
Hitchens, Jane, Fort Dodge, 200, 287
Hitchings, Maryls, Nevada, 218
Hixson, Sara, Hillsboro
Hockett, Vernon, Union, 155, 156, 180
Hodgson, Mary, Hawarden, 116, 155, 156, 211
Hodson, Larry, Redfield
Hoerr, Suzanne, Fort Dodge, 287
Hoffa, Grace, Fort Dodge
Hoffman, Carolyn, Hudson
Hoffman, Norma, Hampton, 142, 225
Hoffman, Zelma, Cedar Falls
Hofmeyer, Ronald, Hospers
Hofreiter, Don, Waterloo
Hofsommer, Donovan, Spencer, 138, 140, 229, 239, 287
Hogan, Dennis, Waterloo
Hoge, Lee, Manchester
Hogue, Gary, Odebolt
Hogue, Ronald, Odebolt, 240
Hogue, Virginia, Fort Dodge, 152, 155, 156
Hohl, Myrna, Donnellson
Hoing, Earl, Cedar Falls
Hoing, Edward, Garwin
Hokama, Jack, Lanai City, Hawaii
Holbach, Gerald, Waterloo, 208
Holbrook, Jerry, Cedar Falls
Holbrook, Steven, Waterloo
Holck, Diane, Corwith
Holdiman, Alice, Waterloo, 139, 236
Holgate, Terry, Waterloo
Holl, Eldon, Dyersville
Holland, Carol, Roland
Holle, Robert, Sigourney
Holliday, James, Cedar Falls, 287
Hollison, Janet, Perry
Holman, Betty, La Porte City
Holmes, Dennis, Steamboat Rock, 287
Holmes, Dennis, Cherokee, 213
Holmes, Shelby, Creston, 208, 233
Holmstorm, Fay, Hazleton, 154
Holmstorm, Harold, Hazleton, 153, 156, 157 287
Holst, Shirley, Vinton
Holstrum, Marlowe, Cedar Falls
Holstrum, Nancy, Cedar Falls
Holt, Margaret, Des Moines
Holtan, Larry, Vinton
Holtz, Ramon, Greene
Holtzman, Kay, Waterloo
Holvik, Martha, Cedar Falls
Honderd, Norman, Story City
Honnold, Verle, Winterset
Hoobler, James, Emmetsburg
Hood, Kellvyn, Vancouver, Canada
Hood, Ronald, Woodbine, 155
Hood, William, Cedar Falls
Hook, Linda, Wellsburg
Hopkins, Lawrence, Cedar Falls
Hopp, Gary, Moville, 155
Hoppe, Nancy, Gladbrook, 287
Horak, Larry, Waterloo, 191, 213, 287
Horan, Eugene, Oelwein
Horgen, Darryl, Northwood
Horner, Eugene, Cedar Falls, 288
Horr, Donna, Stanwood
Horstmann, Harold, Toront
Horton, Loren, Murray, 181, 198, 198, 219
Horton, Michael, Des Moines
Hostetler, Dean, Colo
Hotek, Mary, Cedar Falls
Hotek, Ronald, Cedar Falls, 177, 191, 288
Hoult, Shirley, Monticello, 192
Houston, Elsie, Grimes
Houston, Sherrie, Keokuk, 136, 142, 200, 236
Howard, Sandra, Des Moines, 237
Howell, Francis, Cedar Falls, 239, 288
Hoy, James, Cedar Falls
Hoy, Robert, Adel, 238
Hubbard, Murray, Hubbard
Hudek, Marian, Havelock, 217
Hudson, Beverley, Waterloo
Hudson, Gary, Milford, 288
Hudson, Shirley, Cresco, 159, 162, 165, 202, 206, 223
Huebner, Dorothea, Waterloo
Huffman, Garth, Cedar Falls
Huffman, Max, Spencer, 41, 174, 239, 288
Hughes, Dennis, Des Moines
Huhn, Doris, Waterloo
Hulet, Joanne, Austin, Minn., 211
Humke, Marjorie, Ackley
Hunke, Mary, Ackley, 154, 227
Humphry, Carol, Belvidere, Ill.
Hunemuller, Dianne, Waterloo
Hunt, Joan, Mason City, 155, 156, 157, 224
Huntoon, Martha, Burlington
Hurd, Brenda, Maynard, 152, 191
Hyseman, Lucille, Schaller
Huston, Sam, Cedar Falls
Hutchins, Robert, Sioux City
Hutzell, Laurence, Algona, 155, 156, 157, 180
Hyde, Alice, Grinnell, 216
Hyde, Barbara, Shellsburg

Hyde, Julia, Garnavillo
Hymer, Marjorie, Masonville, 226
Hysell, Janet, Washington, 194

I

Igou, Sharon, Cedar Falls
Iida, Mae, Pahala, Hawaii, 196
Indlecoffer, Sally, Dayton, 194
Ingebritson, Marlyn, Dows
Ingram, Miriam, Cedar Falls, 288
Ingvoldstad, Mary, Decorah, 223
Innes, Judith, Gladbrook, 201, 220
Irey, Marilyn, West Liberty, 227, 228
Irwin, Thomas, Eldora
Ito, Jeanette, Kahului, Hawaii, 288
Iverson, Loren, Northwood, 223
Iverson, Merlin, Cresco, 288

J

Jackson, Donald, Waterloo
Jackson, James, Waterloo
Jackson, James, Wayne City, Ill.
Jackson, Janet, Waterloo, 288
Jackson, Mary, Waukee, 198
Jacob, Vicky, Bettendorf, 206
Jacobs, Marolyn, DeWitt, 194, 224
Jacobsen, Carole, Cedar Falls
Jacobsen, Jacqueline, Exira
Jacobson, Mary, Cedar Falls
Jacobson, Sheila, Cylinder, 192
James, Gwendolyn, Montezuma, 206, 211, 222
James, Janice, Cedar Rapids, 203
James, Susan, Center Junction, 117
Janda, Jo Anne, Cedar Rapids, 194
Jangel, Michael Claremont, N. H.
Jansen, Larry, Aplington
Jansen, Merry, Sioux City, 206, 211
Janssen, Alice, Cedar Falls, 215, 216, 288
Janssen, Dorothea, Eddyville
Jantzen, Herman, Cedar Falls
Jaster, Beverly, Bellevue, 192
Jefferson, Robert, Clemons
Jeffrey, Russell, Cedar Rapids
Jenkins, Carl, Oskaloosa, 155, 156, 165
Jenkins, John, Waukon, 288
Jennings, Janice, Chariton, 215
Jensen, Charlotte, Waterloo
Jensen, David, Charles City
Jensen, David, Cedar Falls, 288
Jensen, Dean, Owatonna, Minn., 174, 288
Jensen, Dennis, Cedar Falls, 151
Jensen, Larry, Aplington, 288
Jensen, Robert, Cedar Falls
Jentz, William, Fenton
Jepsen, David, Dumont, 138, 214, 220, 288
Jerz, James, Garwin
Jespersen, Delores, Cedar Falls
Jespersen, Myrna, Estherville, 195, 288
Jesse, Ramona, Waukesha, Wis.
Jessen, John, Cedar Falls
Jewell, Charles, Strawberry Point
Jewell, Nancy, Percival, 154
Jimison, Douglas, Sioux City
Jipson, Sharon, Oelwein
Jirsa, Rejman, Waterloo
Jochum, Connie, Waterloo, 183, 235
Johannsen, Floyd, Clinton
Johns, Dennis, Mallard, 288
Johns, Phyllis, Claremont, Minn.
Johnson, Allan, Odebolt
Johnson, Arnold, Cedar Falls
Johnson, Barbara, Cedar Falls,
Johnson, Betty, Cedar Falls, 288
Johnson, Carl, Cedar Falls
Johnson, Carmen, Cedar Falls
Johnson, Charles, Cedar Falls
Johnson, Cleone, Red Oak, 192, 223
Johnson, Diana, Keokuk, 154, 194, 288
Johnson, Dixie, Waterloo
Johnson, Douglas, Cedar Falls
Johnson, Eldon, Cedar Falls, 288
Johnson, Gordon, Klemme
Johnson, Janice, Van Meter
Johnson, John, Roland, 153
Johnson, Kathryn, Clinton, 154
Johnson, Larry, Cedar Falls
Johnson, Leroy, Cedar Falls, 289
Johnson, Leola, Curlew
Johnson, Lowell, Minneapolis, Minn.
Johnson, Marilyn, Boone, 207, 234
Johnson, Maryellen, Belmond
Johnson, Peggy, Curlew
Johnson, Phyllis, Waterloo
Johnson, Richard, Waterloo
Johnson, Richard, Ottosen
Johnson, Richard, Eagle Grove
Johnson, Robert, Rockwell
Johnson, Robert, Bradgate
Johnson, Ronald, Cedar Falls, 225
Johnson, Ruth, Rockford, 194, 289
Johnson, Stephen, Buffalo Center
Johnson, Warren, Cedar Falls
Johnston, James, Waterloo
Johnston, Joanne, Hudson, 208, 222
Johnston, Judith, Alta
Johnston, Ray, Janesville, 181, 199, 289
Johnston, Ruth, Albia, 193, 229, 235
Jones, Lola, Armstrong
Jones, Paul, Danville, 238
Jones, Rodney, Palo
Jordan, Judith, Montezuma, 154
Jorgensen, Emma, Cedar Falls, 187, 195, 289
Jorgensen, Harriet, Bronson, 289
Joslyn, Marcia, Cedar Falls, 155, 206
Joslyn, Ronald, Cedar Falls
Jossie, Carol, Waterloo, 132, 136, 139, 142, 234
Judge, Anne, Ames, 217
Jugenheimer, Marilyn, Davenport, 228
Juhl, Carolyn, Marcus, 198
Juhl, James, Cedar Falls, 174
Juhl, Raymond, Cedar Falls, 197, 239
Juhl, Richard, Cedar Falls
Juhl, Ruth, Waverly
Julson, Gary, Mason City
Jungman, Lester, Van Meter, 215, 221
Junker, William, Aplington, 289
Justice, Carol, Manchester
Justice, Richard, Manchester, 197
Justis, Roy, Cedar Falls

K

Kacer, Irene, Toledo
Kail, Robert, Waterloo
Kalkwarf, Janis, Belmond, 142, 172, 223, 229, 231
Kambel, Eldon, Waterloo
Kanemitsu, Jeanne, Wailuki, Hawaii
Kantak, Irene, Onawa
Kaplan, Elsa, Callender, 289
Karlson, Everett, Cedar Falls
Karpan, John, Melcher
Karsten, Esther, Waverly
Kaskadden, Georgiana, Oelwein, 236
Kaufman, William, Belmond, 240
Kaufmann, Darol, Cedar Falls
Kaus, John, Cedar Falls
Kauzlarich, Linda, Des Moines, 155, 156
Kauzlarich, Mary, Clinton
Keefe, Patricia, Cedar Falls
Keele, Eric, Blencoe, 229, 240, 289
Keeling, Richard, Mason City, 289
Keeney, Don, Manly
Keeran, Eli, Cottage Grove, Ore.
Kehoe, Donald, Waterloo
Kehoe, Lawrence, Waterloo
Kellems, Ernest, Waterloo
Kelley, Mary, Creston, 194, 217
Kellogg, Janann, Strawberry Point
Kelly, Carol, Cherokee, 208
Kelly, Colleen, Creston, 289
Kelly, Elizabeth, Cedar Falls
Kelly, Fredrick, Cedar Falls
Kelly, Katherine, Springville, 132, 142, 217, 231
Kemp, Floyd, Cedar Falls
Kemp, Jack, Waterloo
Kemp, Robert, Waterloo
Kennedy, Janice, Grand Junction
Kennedy, Lois, Grand Junction, 162, 217
Kenney, Dennis, Cedar Falls
Kennison, Barbara, Cedar Falls
Kent, Daniel, Cedar Falls
Kerchner, Iva, Rudd
Kerkman, Janice, Massena, 235
Kerwin, Kathleen, Carroll, 200, 217
Kesselring, Marian, Ottumwa, 218
Kester, Larry, Shell Rock
Kies, Leroy, Waterloo
Kiesey, Daniel, Washington
Kimes, Dale, Fontanelle
Kimm, Lola, Norway
Kimura, Ruth, Wailuku, Hawaii
King, Ann, Centerville, 152, 153

King, Claudia, Hopkinton
King, John, Fort Dodge
King, Juanita, Quimby, 211, 217
King, Wayne, Cedar Falls, 289
Kingery, Betty, Marble Rock, 184, 289
Kingery, Larry, Marathon
Kingsley, Patricia, Maquoketa
Kinnaman, Edward, Waterloo
Kinne, William, Atlantic
Kinsinger, Constace, Ottumwa, 155, 156, 183,218
Kintner, Jack, Des Moines, 222
Kintz, Mary, Remsen
Kintzel, Arlynn, Clarence
Kinzler, Allan, Waterloo
Kinzler, Armin, Waterloo
Kirchhoff, Stanley, Marshalltown, 174, 289
Kirk, Ann, Waterloo
Kirk, Lois, Mt. Pleasant, 152
Kiser, Ronald, Mason City, 289
Kittleson, Howard, Decorah, 289
Kitzmann, Sandra, What Cheer
Klatt, Howard, Cedar Falls, 151, 197
Klatt, Lois, Cedar Falls
Klatt, Robert, Cherokee, 208
Klaver, Delmar, Kamrar
Kleese, Harriet, Washington
Klein, Michael, Cedar Falls
Klemm, Max, Albany, Calif.
Klemme, Douglas, Osceola
Klenzman, Karlyn, Waverly, 159
Kline, Diane, Moline, Ill., 155, 156, 203
Kline, James, Waterloo
Kline, Phyllis, Exira, 289
Klingaman, Robert, Waterloo
Klinker, Eloise, Decorah, 194
Klisart, Joel, Cedar Falls
Kloostra, Leon, Cedar Falls
Klotz, Marlene, Fredericksburg
Kluever, Connie, Atlantic, 190
Kluiter, Sylvia, Parkersburg, 195, 216
Knapp, Barbara, Waterloo, 208
Knapp, Karen, Marion, 144, 153, 185, 205, 235
Knecht, June, Waverly
Kneeland, Marcia, Gladbrook
Knickman, Helen, Silver City, 136, 159, 161, 170, 202, 225, 226, 289
Knief, Larry, Waterloo
Knierim, Jeanette, Dunlap, 192, 225
Knight, Lee, Cherokee
Knipp, James, Gilbertville
Kniss, Shirley, Waterloo
Knittel, John, Waterloo
Knock, Dave, Parkersburg
Knowles, Edward, Cedar Falls
Knudson, Lyle, Manilla
Knutson, Kristin, Cedar Falls, 206
Knutson, Richard, Westby, Wis.
Koberg, Richard, Durant
Koch, Beverly, Conrad, 142, 155, 156, 202,205
Koch, Charles, Denison, 289
Koch, Ronald, Reinbeck
Koch, Sandra, Davenport, 162
Koefoed, Calleta, Cedar Falls
Koenen, Justin, Cedar Falls, 197, 289
Kohler, Marilyn, Mason City
Kohler, Sharon, Racine, Wis.
Koike, Kay, Kekaha, Hawaii, 194, 196
Kolkman, Darrel, Yarmouth
Kollman, Joyce, Waterloo, 235
Kollman, Victor, Waterloo
Kolsrud, Charles, DeWitt
Konken, Norma, Parkersburg, 191
Konno, June, Cedar Falls
Koos, Karen, Shelby
Koob, Lloyd, Plainfield
Koob, Robert, Hawarden, 217
Koob, Vivian, Jesup
Kooiker, Audrey, Rock Valley, 154, 220
Koopman, Ronald, Waverly
Kopriva, Hubert, Dike
Kopriva, Leroy, Traer, 174
Kortemeyer, William, Waterloo, 165
Korzendorfer, Jerome, Waucoma, 217
Koschmeder, Duane, Waterloo
Koser, Karen, North Liberty
Kothenbeutel, Nancy, Parkersburg
Kraft, Adrian, Mapleton
Kraft, Roberta, Terril, 184, 214, 224
Kramer, Karen, George
Krapfl, Roger, Waterloo
Kray, Dallas, Aplington
Kreb, Eva, Cedar Falls
Krebill, Gerald, Cedar Falls
Kreft, Marilyn, Lytton, 224
Kremenak, Pamela, Clutier, 194
Krezek, Delbert, Clutier
Krob, Joanne, Solon, 159
Kroeger, Edna, Belmond
Kroeger, Kathleen, Cedar Falls
Kroemer, Kenneth, Lowden
Krueger, Frederick, Tripoli, 184, 289
Krueger, Lynda, Waterloo, 206
Krug, Audrey, Atkins, 237
Krumm, Ronald, Grinnell, 138
Krumrey, Darwin, Charles City, 138, 290
Kruse, Carol, Shell Rock, 208
Krysan, James, Cresco
Kubik, Rudy, Clutier
Kuehn, Hazel, Cedar Falls
Kueker, Lavonne, Fairbank
Kuhl, Judith, Manilla, 194, 224
Kuhlman, Ronald, Hubbard
Kunert, Janice, Humboldt
Kunz, Gerald, Waterloo, 290
Kurth, Warren, Ackley
Kynett, Betty, Clinton, 235

L

Lack, Philip, Orchard, 221, 290
Lacoste, Roger, Nora Springs
Ladd, Sally, Webster City, 153
Ladehoff, Ellen, Gladbrook
Lafoy, Aubrey, Mason City
LaFrentz, Ronald, Floyd
Lager, Lawrence, Cedar Falls
Lamb, Charles, Redfield
Lamb, David, Cedar Falls, 171
Lammers, Charles, Winthrop, 240
Lampman, Kenneth, Waterloo
Lamprecht, Peggy, Sumner, 224
Lancaster, Donald, Dows, 290
Lancaster, Donna, Marshalltown, 200, 234, 290
Landau, Robert, Waterloo
Lande, Charles, Cedar Falls
Landis, Ronald, Monticello
Lane, Gayle, Manchester
Lane, Gerald, Oelwein, 174, 217, 290
Lane, Marilyn, Colesburg, 194
Lane, Robert, Preston, 226
Lang, Barbara, Cedar Falls, 82, 214, 215, 216
Land, Donald, Shenandoah
Lang, Helen, Parkersburg
Lang, Ronald, Shenandoah
Lang, Salme, Mason City
Lange, Herbert, Sutherland
Lange, Larry, Elkader
Langerman, Philip, Eldora
Langenwalter, Neil, Cedar Falls, 184
Langfritz, Roger, Wall Lake
Laplant, Larry, Waterloo
Larkey, Alice, Onslow, 194, 227, 228
Larkin, Norma, New Hampton, 175, 182, 189, 229, 231, 290
Larsen, Connie, Paullina, 233
Larsen, Gene, Cedar Falls
Larsen, Roger, Grinnell, 204, 290
Larson, Edgar, Elkader
Larson, Jack, Waterloo
Larson, Janice, Cedar Rapids, 208
Larson, Judy, Belmond
Larson, Keith, Thompson
Larson, Mary, Inwood, 237
Larson, Roland, Fort Dodge
Lassen, Janet, Dysart
Lau, Cozette, Klemme
Laubenthal, Emmetsburg
Laufer, Karl, Gladbrook, 197, 290
Laughlin, Kathryn, Cedar Rapids, 201
Lavrenz, Karen, Burt, 200, 291
Lawrence, Katherine, Sioux Falls
Lawrence, Vicki, Mt. Pleasant
Laylin, Richard, Waterloo, 290
Leach, Janice, Clear Lake
Leaman, Don, Waterloo, 175, 178, 204, 290
Leavitt, Mary, Cedar Falls, 290
Lee, Karen, Fremont
Lee, Mary, Des Moines, 159, 160, 203, 229,233
Lee, Norma, Allerton
Lefebvre, James, Mapleton, 153, 155, 156
Legg, Deanna, Des Moines, 214, 218
Lehmann, Margaret, Burlington
Lehmkuhl, Charles, Fairbank
Leimberer, Mildred, Waterloo
Leinbach, Roger, Rockwell City
Leinbach, Roger, Rockwell City
Leinen, Grace, Cedar Falls, 290

Leininger, Duwane, Cedar Falls
Lemoine, Blaine, Waterloo
Lemon, Nell, Chariton, 183, 188, 227
Lenius, Edsel, Hampton
Lenz, Linda, Mt. Vernon, 217
Leonhart, Robert, Denver
Leslie, Mary, Waterloo, 136, 139, 142, 211
Lester, Carol, Green Bay, Wis., 117, 119, 142, 229, 230
Lester, Roy, Cedar Falls
Lewis, Judith, Davenport, 183, 230
Lewis, Leslie, Coon Rapids
Lewis, Melvin, Coon Rapids
Lewis, Sandra, Cedar Rapids, 189, 211, 234, 291
Ley, Terry, Cedar Falls, 132, 136, 288
Liesener, James, Manchester
Liittschwager, Lucinda, Buckeye, 162, 224
Lincoln, Marlene, Oelwein, 211
Lincoln, Wilda, Stanley
Lind, Jean, Manchester, 223
Lindberg, Edith, Waterloo
Lindemann, Jonette, Grand Mound
Linder, David, Iowa City, 155, 213
Linder, Robert, Plainfield
Lindfield, Norine, Waterloo
Lindholm, Linda, Cedar Falls
Linn, Harry, Gilmore City
Linscheid, Clayton, Cedar Falls, 291
Lippe, James, Cedar Falls, 291
Livingston, Judith, Montezuma, 201
Logan, Edward, Melrose, 217
Logan, Judith, Melrose, 192, 194, 217
Logsdon, Sammy, Marble Rock, 153
Lomax, Judith, Stuart
Lombardi, Gloria, Madrid, 217
Lombardi, Rita, Madrid, 217
Long, David, Belmond, 138, 208, 229, 240
Long, Diane, Whitten
Long, Loren, Cedar Rapids, 155, 156, 180, 205
Long, Pamela, Marshalltown, 206
Longaker, Mary, Marion
Longnecker, Barbara, Cedar Falls, 203, 211, 291
Longnecker, David, Cedar Falls, 197
Longnecker, John, Cedar Falls
Longnecker, Sharon, Cedar Falls
Longseth, Patricia, Waterloo
Longseth, Stuart, Manchester
Lonning, Charles, Waukon
Loomis, Shirley, Waterloo, 155, 156
Loots, Juanita, Palmer
Lorenz, Gary, Cedar Falls
Lottridge, Marlene, Cedar Falls, 291
Lottridge, Ronald, Cedar Falls, 291
Lough, Ronald, Cedar Falls, 174
Love, Cathy, Waterloo
Loving, Patricia, Albert City, 142, 236
Lowe, Theron, Waterloo
Lowery, Richard, Grundy Center
Lowman, Penelope, Milford
Loynachan, Jerry, Adel, 138
Lucas, Donald, Harlan
Lucas, Linda, Kent, 190
Ludtke, Bea, Davenport
Ludwig, Viola, Fort Atkinson
Lueck, Lowell, Clarion, 223
Luethje, Sally, Davenport, 162, 223
Luettke, Glen, Des Moines
Lumley, Marlys, Parkersburg
Lund, Fred, Garrison
Lundberg, Sheila, Cedar Falls
Lundgren, Larry, Clinton, 291
Lundquist, Dean, Cedar Falls
Lundy, Darrell, Cedar Falls
Luper, Frances, Iowa City, 153, 215, 216
Lusthoff, Loma, Waterloo
Lutter, Joyce, Maywood, Ill., 182, 291
Lutz, Raymond, Shenandoah, 138
Lutz, Robert, Donnellson, 155
Luxford, Dean, Bagley, 240
Lynch, Dennis, Waterloo
Lynch, Roger, Nashua, 138, 208
Lytten, Robert, Mondamin

M

Maas, Alan, New Hartford
Maas, Gary, Wellsburg, 292
Maass, Ralph, Waterloo
Maben, Gary, Garner
Mack, William, North Cedar
Madison, Dunnarae, Rowan, 194
Madsen, Jeanette, Cresco
Madsen, Lois, Cedar Falls, 233
Madsen, Marilyn, Clear Lake, 292
Madsen, Wayne, Cedar Falls
Magel, Janet, W. Burlington, 142, 207, 230
Maginnis, Nancy, Red Wing, Minn., 142, 229, 236
Maher, Richard, Lawler
Mahoney, Patricia, Webster City, 191
Mahood, Gary, La Porte City
Mahurin, James, Cedar Falls, 151, 197
Makoben, Larry, Durant
Mallard, Daniel, Fort Dodge, 292
Malm, Carolyn, Burlington, 211
Manbeck, Phillip, Waterloo, 292
Manfull, Richard, Traer
Mangels, Keith, Waterloo
Mangold, Helen, Ryan, 159, 195, 221
Mangold, Linda, Ryan, 154, 221
Manley, Mary, Woodburn, 152
Manley, Richard, Waterloo
Manley, Thomas, Waterloo, 155, 156
Mann, Barbara, Muscatine, 204
Mann, Paul, Laurel
Mapes, Mary, Luzerne, 152, 162
Marcucci, Gilbert, Waterloo
Marcussen, Richard, Cedar Falls
Markham, Kent, Osage
Markland, Sharon, Cedar Falls
Markland, Wayne, Cedar Falls
Markley, Ward, Clinton, 138
Marks, Betty, Cedar Falls
Marks, Ronald, Jefferson
Marohn, Billy, Cedar Rapids
Marr, Jackson, Clinton
Martens, Gary, Cedar Falls
Marti, Lorraine, Davenport, 228
Martin, Jeannine, Charles City, 156
Martin, Martha, Emmetsburg
Martin, Mary, Monticello
Martin, Ralph, Waterloo
Martin, Robert, Monticello
Martindale, Cedar Falls
Marx, Walter, Waterloo
Mather, Audrey, Ames
Matherny, Rosemarie, Waverly, 219
Mathes, Joy, Barnes City, 154
Mathison, Judith, Ames, 214, 217
Matsui, Jeannette, Lanai City, Hawaii, 196, 201
Matsumotto, Amy, Kona, Hawaii, 196
Matthews, Lola, Webb, 195
Matthias, Kenneth, Readlyn
Matthiea, Sonja, Denver
Mattocks, Diane, Wadena
Maulthauf, Patricia, Cedar Falls, 117, 193, 235
Mauser, Janis, Osage
Maust, Sandra, Waterloo
Maxwell, James, Charles City
Maxwell, Joanne, Exira, 224
May, Ruth, Waterloo
May, Wendell, Waterloo, 292
Mayer, Janice, State Center
Mayer, Nancy, Waterloo
Maze, Donald, Carroll, 292
Maze, Richard, Carroll, 171
McBride, Joann, Oelwein, 132, 136, 142, 146, 195, 218, 235, 291
McBride, Joseph, Oelwein, 238
McCarroll, James, Traer, 171
McClain, Donald, Waterloo, 291
McClain, Richard, Oelwein, 223, 238, 291
McClelland, Marilyn, Des Moines, 203
McClintic, Jack, Cedar Falls, 291
McComb, Geneva, Randalia
McCool, Robert, Guthrie Center
McCorkle, Nancy, Independence, 194
McCormick, Muriel, W. Des Moines, 155, 203, 212
McCoy, Arnold, Des Moines
McCoy, Roberta, Keosauqua
McCrea, Joyce, Cedar Falls, 208
McCreery, Daryl, Clinton
McCulley, Roger, Shellsburg, 238
McCunniff, Merrill, Cedar Falls
McCunniff, Monte, Cedar Falls, 239
McCurdy, Shirley, Monticello
McCusker, Robert, Cedar Falls, 291
McDermott, James, Mason City
McDonald, John, Dubuque
McDonald, William, Independence, 165, 209, 225, 226
McDonnell, Loretta, Independence
McDonough, Janice, West Union
McDowell, Betty, Eldora
McEnaney, Dorothy, Mason City
McFerren, Terry, Britt
McGee, Sharon, Manchester, 211, 291
McGinnis, Donald, Cedar Falls, 291
McGinnis, Louise, Cedar Falls, 184

McGrane, Thomas, Waterloo
McGrath, Agnes, Cedar Falls
McGrath, Lucille, Independence
McGreevey, Larry, Waterloo
McGuire, Anthony, Independence, 238, 292
McGuire, Carl, Cedar Falls
McHugh, James, Waterloo
McIlrath, Nancy, Cedar Rapids, 221
McKean, Margola, Armstrong, 194, 292
McKee, Donna, Montezuma, 201
McKee, John, Waterloo
McKeever, Jeanette, Linn Grove
McKenzie, James, Knoxville, 292
McKeown, Sondra, Des Moines, 152, 211
McKinley, Joe, Kenton, Ohio
McKinley, William, Cedar Falls, 151, 197
McKnabb, Mona, Shelby, 153, 205, 224
McLain, Evelyn, Emerson
McLaury, Eldon, Waterloo
McMorris, Joan, Woodward, 200
McMurry, Sharon, Nevada
McNeal, James, Ames, 38, 140, 158, 292
McNeese, Shirley, Britt, 194
McNeilus, Jimmie, Marble Rock
McNiel, William, Cedar Rapids, 239
McNutt, Mary, Mitchell, 154
McQuaid, Paul, Anamosa
McVaney, Charles, Omaha, Neb.
McVey, Richard, Woden, 292
McWhinney, Jon, Cedar Rapids, 155
Meeker, Roger, Cedar Falls, 180, 207, 238, 292
Meeks, Adria, Martelle
Meeks, Andria, Martelle
Meewes, Carol, Dike
Meewes, Ralph, Dike
Meggers, Luane, Reinbeck
Mehlert, Marilyn, Dysart
Meier, Esther, Cedar Falls
Meinert, Patricia, Durant
Meineke, Marilyn, Clarion
Meisner, Faith, Cedar Falls
Melichar, Donald, Cedar Rapids
Mell, Richard, Pocahuntas
Mellem, Judy, Northwood
Menke, Donald, Archer
Menken, Donald, Greene
Mennenga, Jerry, Reinbeck
Mensing, Mary, Dows, 204, 292
Menzel, Lois, Janesville
Mercer, Judith, Kingsley
Mericle, Mathalie, Hampton, 292
Merrill, Francis, Readlyn
Meskimen, James, Cedar Rapids, 174, 229
Mettner, Franklin, Waterloo
Meyer, Charles, Calmar
Meyer, Don, Elkader
Meyer, LaVern, Wesley, 159, 204, 292
Meyer, LaVonne, Woden
Meyer, Marcia, Grundy Center, 292
Meyer, Mary, Clarence
Meyer, Sue, Davenport, 219
Meyers, Barbara, Dunkerton, 292
Meyers, Judith, Bettendorf, 211
Michels, Irene, Hazelton
Mickey, Lee, Cedar Falls
Middleton, Carolyn, Cedar Falls
Mikel, Sue, Woolstock, 226
Mikesell, Collette, Keswick, 193, 210, 292
Mikesh, Raymond, Decorah
Mileham, Newell, Lana
Mileham, Lana, Newell
Miles, Peter, Reinbeck, 197
Miletich, Yvonne, Waterloo
Millard, Gerald, Jefferson
Millard, Janet, Mason City, 193
Millard, Joseph, Cedar Falls, 293
Milleman, Thomas, Spencer, 197, 217
Miller, Alfred, Audubon
Miller, Charles, Independence
Miller, David, Waterloo
Miller, David, Newton
Miller, Dean, Corydon, 239, 293
Miller, Eugene, Sidney
Miller, Evelyn, Cedar Rapids, 211, 212
Miller, Jack, Waterloo
Miller, John, Waterloo
Miller, Karen, Cedar Falls
Miller, Katherine, Marengo
Miller, Lois, Gowrie
Miller, Mary, Cherokee, 200, 293
Miller, Mike, Osceola
Miller, Neale, Crete, Ill.
Miller, Patricia, Clinton, 195, 237, 293
Miller, Patrick, Waterloo
Miller, Phillip, Waterloo
Miller, Rose, West Union, 208, 227, 228
Miller, Victoria, Walla Walla, Wash.
Miller, Wanda, Crete, Ill.
Milroy, Barbara, Cedar Falls
Minehart, John, Waterloo, 293
Miner, Lorraine, Marshalltown
Minnick, Teddy, Iowa City
Mintle, Dennis, Grinnell, 153
Mitchell, Nancy, Indianola, 211, 228
Mitchell, Norma, Buckingham, 203
Mitchell, Patrick, Osage
Mitchell, Thomas, Hubbard, Neb.
Mitchem, Kathryn, Marshalltown, 144, 155, 156, 183, 192, 195, 225
Mitts, Norman, Cedar Falls
Mixdorf, Hilbert, Dunkerton
Mixdorf, Marlys, Shell Rock, 208
Modzelewski, Josephine, Waterloo, 162, 208, 217
Moeller, Lois, Fairbank, 155, 156, 192, 224
Mohl, Gary, Lost Nation, 293
Mokricky, Victor, Dallas Center
Molander, Gary, Mt. Pleasant
Moline, Jo, Rockwell City, 211, 293
Moline, Richard, Waterloo
Molle, Judy, Blencoe, 165, 167
Monroe, Joann, Waterville, 112, 198, 238
Montgomery, David, Chariton, 138, 140, 208, 227
Moodie, Charlotte, Waterloo, 218
Moody, Donald, Vinton, 148
Moon, Jessica, Stamford, Conn., 194
Moon, Spencer, Waterloo
Moore, Carla, Anita
Moore, Ronald, Cedar Falls, 184
Moore, Ruth, Cedar Falls
Moore, Sheri, Otranto
Moore, Virginia, Waterloo
Moorehead, Gerald, Cedar Falls
Morden, Robert, Scranton, 152, 155, 156
Mordini, Tullio, Madrid, 197
Morey, Patricia, Greene, 222
Morgan, Carl, Gary, Ind.
Morgan, Constance, Cedar Rapids, 200, 217
Morgan, Janice, Cedar Falls
Morgan, Jerome, Gary, Ind.
Moriguchi, Naomi, Hilo, Hawaii, 146
Morningstar, Janice, Lisbon
Morris, Alvira, Cedar Falls
Morris, Carol, Cedar Falls, 221
Morris, Ellen, Des Moines
Morris, Gary, Marathon
Morris, George, Cresco, 293
Morris, Richard, Spirit Lake
Morris, William, Cedar Falls
Morrison, Joy, La Porte City
Morrison, Judith, Waterloo, 153
Morse, Kay, Sioux City, 160, 226
Morsing, Leon, Clinton, 153, 155, 156, 202
Mortell, Mary, Jackson, Mich.
Mortenson, Douglas, Ackley
Mortvedt, Sandra, Ames, 194, 223
Moschel, Jerod, Hawkeye
Moser, Joan, Council Bluffs
Mould, Judith, Des Moines
Moulton, Deanna, Hartford, 162, 208, 227, 228
Mount, Martha, Winterset
Mowrer, Lee, Perry, 138, 293
Moyer, Doris, Central City
Moyer, Mary, Gilman
Moyer, Wanette, Fort Madison, 215, 216, 293
Muhlenbruck, Milo, Latimer
Mukai, Teruo, Kahului, Hawaii
Muller, Kenneth, Cedar Falls
Muller, Lester, Ackley
Muller, Richard, Cedar Falls
Mully, Jack, Cedar Falls
Mumm, Karen, Council Bluffs, 201
Munchoff, William, Lansing
Mundy, Gerald, Kingsley
Munn, Janis, Melbourne, 206, 230
Munson, Norma, Waterloo
Murphy, Donald, Cedar Falls, 238
Murphy, James, Clarion, 138, 174
Murphy, Kathleen, Waterloo, 154, 221
Murphy, Kay, Waterloo, 293
Murphy, William, Des Moines
Murray, Laurence, Cedar Falls
Murray, Sylvia, Aurora
Murren, Anthony, Marshalltown
Murrison, Ronald, Wilton Junction
Musch, Jim, Dunkerton

Musgrove, Carole, Ottumwa, 132, 142, 293
Musgrove, Donna, Waterloo, 59
Musgrove, Theresa, Boone
Mussett, Jack, Waterloo
Myers, Barbara, Coulter, 211
Myers, Mary, Cedar Falls, 236, 293
Myrsiades, Constantine, Waterloo
Myrsiades, Constantino, Waterloo
Myszka, Leonard, Janesville

N

Nadler, Renate, Waterloo, 177
Naeve, Sharon, Bradgate, 195
Nagai, Jeanette, Hilo, Hawaii
Naito, Muriel, Waialua, Oahu, Hawaii, 196, 200, 223, 293
Nakasato, Jean, Kahului, Maui, Hawaii, 293
Napier, Patricia, Cedar Rapids, 203, 211
Naser, James, Cedar Falls, 293
Nash, Raymond, Cedar Falls, 293
Nash, Sally, Knoxville, 203
Nation, Martha, Hudson
Natte, Roger, Sibley, 181, 293
Natvig, Dennis, Lawler
Natzke, Clark, Waterloo
Nauman, Ernest, Cedar Falls
Navin, John, Melrose, 217
Neal, Donna, Dewitt, 200
Nebel, Clifford, Belle Plaine
Nederhoff, Linda, Wellsburg
Nels, Gary, Osage
Nehring, Kenneth, Cedar Falls
Nehring, William, Cedar Falls
Neibauer, Edward, Hampton
Neil, Doris, Fairbank
Neil, James, Waterloo
Neilson, Merrilee, Cedar Rapids
Neir, Barbara, Marcus
Neith, John, Waterloo
Neith, John, Waterloo
Nelsen, Hart, Cedar Falls, 293, 303
Nelsen, Jerry, Dows, 238
Nelson, Beverly, Cherokee, 222
Nelson, Deanna, Storm Lake, 194
Nelson, Ellen, Titonka
Nelson, Evelyn, Aurora
Nelson, Faye, Radcliffe, 203
Nelson, Janice, Cedar Falls
Nelson, Jerry, Marshalltown
Nelson, Judith, Cedar Falls, 139, 142, 229, 230
Nelson, Nancy, Dunlap
Nelson, Richard, Waterloo
Nelson, Sandra, Ringsted, 200, 227
Nelson, Sharon, Ames
Nelson, Sigrid, Elma, 153, 194
Nelson, Sterling, Waterloo, 222
Nelson, Sylvia, Waterloo, 222, 293
Nesbit, Janice, Independence, 146, 159, 160, 202, 237, 294
Neubauer, Ralph, Cedar Falls
Neubauer, Ronald, Ackley
Neumann, Carl, Hampton
Nevenhoven, Duane, New Hartford
Newbury, Louise, Bristow, 153, 185, 189, 205, 220, 294
Newhouse, Nancy, Decorah, 162, 192, 194
Newland, Patricia, Sioux Falls, S. D., 154, 203
Newman, David, Knoxville
Newman, Mary, Center Point
Newport, Marcia, Cedar Falls
Newton, Carole, Waterloo
Newton, Jerry, Greene, 174
Nichols, Connie, Cedar Falls, 239, 294
Nichols, Joan, Lake City, 191
Nichols, Eugene, Cedar Falls
Nichols, Raymond, Cedar Falls
Nickerson, Marinetta, Osage
Nicklaus, Beth, Parkersburg
Nickles, Stanley, Cedar Falls, 294
Nicol, Scott, Des Moines
Niedert, Richard, Dysart, 294
Niedert, Russell, Cedar Falls, 184
Nieland, Douglas, Guttenberg
Nielsen, Carole, Cedar Falls
Nielsen, Elsie, Redfield
Nielsen, Harry, Glidden, 138, 238
Nielsen, Janice, Cedar Falls
Nielsen, Judith, Cedar Falls
Nielsen, Kenneth, Cedar Falls
Nielsen, Lona, Harlan, 175, 189, 234, 294
Nielsen, Marilyn, Cedar Falls, 184
Nielsen, Roger, Armstrong
Nielsen, Sharon, Cedar Falls
Nieman, Helen, Earlville
Nieman, Sharon, Cedar Falls
Niles, Nancy, Cherokee, 200
Nisas, Wallace, Evansdale
Nishimura, Ellen, Hilo, Hawaii, 201
Nissen, Ellen, Davenport
Nixon, Bryce, Fonda
Noble, Jo, Brooklyn, 52, 117, 127
Noehren, Alvin, Des Moines, 138, 188
Noid, Patricia, Marshalltown, 208, 223
Nojiri, Amy, Ookala, Hawaii, 294
Nojiri, Doris, Ookala, Hawaii, 196
Nolting, Milton, Waukon, 239
Noonkesser, Gayle, Mt. Morris, Ill., 294
Noonkesser, William, Mt. Morris, Ill.
Nordly, Sara, Cedar Falls, 207, 230
Nordman, Robert, Cedar Falls, 155, 156, 180
Norland, Myrna, Titonka, 153, 205
Norman, Paul, Waterloo
Norris, Gayle, Unionville, Mo., 222
Norris, Lynda, Waterloo
North, James, Dow City
North, Robert, Cedar Falls
Northup, Thomas, Cedar Falls
Nost, Barbara, Lisbon
Nost, Virginia, Martelle, 194
Nowack, Gaylord, Havelock
Nowden, Allee, San Diego, Calif., 294
Nowell, Larry, Muscatine
Nygaard, Marva, Wesley, 294
Nymann, Carol, Cedar Falls
Nymann, James, Cedar Falls

O

Obanion, Edythe, Waterloo
Obradovich, Mary, Council Bluffs, 216, 294
O'Brien, Franklin, Cedar Falls
O'Brien, Michael, Strawberry Point, 159, 161, 170, 188, 191, 193, 199, 217
O'Brien, William, Cedar Falls
O'Connor, Marie, Donahue, 198, 199, 294
Odegard, Gordon, Waukon, 238, 294
Odekirk, Dean, Maynard, 294
Odland, Nancy, Clarion
Oestreich, Karen, Yetter, 213
Ogle, Charles, Waterloo
Ohde, Peggy, Vinton, 208
Okones, Neil, Wellsburg, 294
Oldenkamp, Harm, Boyden, 240, 294
Oldsen, Carl, Rockford
Olejniczak, Dennis, Tripoli, 174, 239
Oler, William, Dows
Olesen, Lene, Cedar Falls
Olhausen, Roger, Hartley
Olin, Barbara, Cedar Falls, 201
Olmsted, Richard, Fort Dodge, 294
Olsen, Mary, Davenport, 208
Olsen, Ronnie, Cedar Falls, 238
Olsen, Salley, Mt. Morris, Ill., 155, 203, 212
Olson, Charles, Boone, 153, 180, 205, 215
Olson, Donald, Cedar Falls
Olson, Frances, Cedar Falls
Olson, James, Radcliffe
Olson, Leanna, Ventura, 194, 224
Olson, Leonard, Clear Lake, 138
Olson, Richard, Eldridge, 167, 222
Olson, Roberta, Waterloo, 155, 156, 194
Oltrogge, Gary, Waterloo
O'Neill, William, New Hampton
Onomura, Gertrude, Honokaa, Hawaii
Onomura, Leilani, Honokaa, Hawaii, 206
Ontjes, Robert, Aplington, 294
Opheim, Wayne, Thornton
Oroake, Carl, Newton
O'Rourke, James, Marshalltown, 217, 294
Ortalie, David, Des Moines
Orton, William, Emmetsburg
Osier, Jerald, Cedar Falls
Ossenkop, Constance, Manchester
Ostendorf, Larry, Grundy Center
Osterberg, Earl, Davenport
Osterman, Evelyn, Rippey, 190
O'Toole, Judith, Waterloo
Otterbein, Ruth, Northwood, 159, 160, 211, 294
Ourth, Donald, Ames
Overbeay, John Vinton
Overgaard, Margaret, Ventura
Overheu, Faye, Breda, 205, 295
Overholser, Judith, Marshalltown, 195, 228, 295
Overland, Nancy, Des Moines, 223
Owens, Kathleen, Charles City
Ozbun, Sandra, Waukee, 194

P

Pabst, Betty, Hudson
Pace, Shirley, Sioux City, 91, 162, 164, 229, 231
Page, Mary, Cedar Falls
Paglia, James, Cedar Falls, 295
Paige, Donald, Cedar Falls, 176
Paine, Henry, Mason City
Paisley, Jean, Independence
Palmer, Barbara, Garnavillo
Palmer, Charlene, Ottumwa
Palmer, David, Spencer, 239
Palmer, Twila, Keota, 142, 155, 156
Pampel, Karen, Williams
Papenheim, Merlin, New Hampton
Park, Grace, Cedar Falls
Parkes, Edward, Waterloo
Parmenter, Joan, Des Moines
Partridge, William, Marshalltown
Patterson, James, Waterloo
Patterson, Jerald, New Hartford
Paul, Barbara, Oelwein
Paulk, Mary, Harlan, 52, 117, 127, 129, 234
Paulsen, Sherill, Lowden
Paulsen, William, Cedar Falls
Paulus, Mary, Rockford
Paup, William, Cedar Falls
Pavars, Lilija, Spencer
Pavelka, Beatrice, Waterloo
Pavlik, Mary, Union
Paxson, Richard, Marshalltown
Payleitner, Julia, Waterloo
Paynter, Jayne, Colfax, 211
Payton, Gerald, Lamoni, 225, 226
Payton, Maurietta, Davenport
Peak, Jean, Marshalltown
Peak, Sandra, Gilman, 201
Pearson, Anita, Sioux City, 171
Pech, Karen, Le Mars
Pechacek, Eljean, Cedar Falls, 214, 222, 295
Peck, Connie, Harlan, 235
Pedelty Julia, Nora Springs, 142, 162, 164 172, 182, 190, 207
Pedersen, Marie, Waterloo
Pedersen, Gladys, Newell, 211
Pedersen, Neals, Waterloo
Pederson, Roger, Grinnell, 238, 295
Pell, Roberta, Lytton
Pennington, Hugh, Emerson
Perez, Antonio, Hampton
Perkins, Barbara, Waterloo
Perkins, Larry, Ames
Perryman, Audrey, Sioux City, 183, 209, 215
Peters, Betty, Manning, 146, 190, 214, 224
Peters, George, Waterloo
Peters, Joan, Jennings, Mo., 211, 229, 237, 295
Peters, Joyce, New Hampton, 208, 217
Peters, Judith, Cedar Falls
Peters, Marjorie, Davenport, 144, 223, 234
Peters, Norman, Cedar Falls, 180, 294
Petersburg, Roxanne, Cedar Falls
Petersen, Dorothy, Exira, 218
Petersen, Gerald, Clinton
Petersen, Mary, Cedar Falls, 177
Petersen, Paul, Avoca
Petersen, Shirley, Humboldt, 52, 126, 142, 230
Petersen, Tanya, Harris, 142, 192, 195, 224,233
Peterson, Barbara, Austin, Minn., 211
Peterson, Cora, Grinnell, 191
Peterson, Donald, Cedar Falls, 156
Peterson, Donna, Davenport, 230
Peterson, Gerald, Gowrie
Peterson, Janet, Jewell, 155, 156, 159, 224
Peterson, Janice, Ogden, 193
Peterson, John, Waterloo
Peterson, Judith, Lansing, 153, 201
Peterson, Kay, Cedar Falls
Peterson, Peggy, Davenport, 203, 227, 228
Peterson, Sandra, Washta
Pettit, Dean, Sioux City
Pfaff, Doris, Sioux City, 195, 222
Pfetzing, Rodger, Moline, Ill.
Phillips, Donald, Waterloo
Phipps, Beverly, Newton, 206, 211
Phipps, Harris, Woodward
Pierce, Dorene, Cedar Falls
Pierce, Mildred, Cedar Falls
Pierce, Myrna, Lake City, 159, 162, 164, 165, 166, 170, 193, 202, 232
Pierce, Oliver, Anita
Pille, Virginia, Newton, 217
Pink, Margaret, Cedar Falls
Pint, Robert, Waverly, 171, 178, 295
Pippert, David, Garrison
Pippert, Shirley, Garrison, 230
Pitz, David, Epworth, 132, 138, 239, 295
Pitzenberger, Elaine, New Hampton, 142, 159, 160, 202, 217
Place, Thomas, Vinton
Plager, George, Polk City
Plath, Gene, Cedar Falls, 295
Platt, Ronald, Newell, 155, 156
Plew, Donn, Waterloo
Plorins, Ziedonis, Cedar Falls
Plum, Dorothy, Waterloo, 209
Podhajsky, Stanley, Traer
Podhaski, Cora, Waterloo
Poeppey, Janet, Waterloo, 142, 208, 230
Points, Gary, Woodbine
Pohlman, Richard, Davenport
Pohlman, Roland, Eagle Grove
Poling, Kathleen, Albion, 195
Pollock, Rebecca, Springville
Pooler, Dell, Maquoketa
Poppen, Lynn, Allison, 295
Porter, Karolyn, Waterloo, 295
Porter, Lyle, Cedar Falls
Porter, Pamela, Spencer
Post, Barbara, Marion, 142
Post, Marvin, Pomeroy, 156, 231, 295
Poston, William, Sioux City, 137
Potter, Gordon, Waterloo
Potter, Marilyn, Clinton
Potter, Patricia, Oakland
Potts, Martha, Moravia, 187, 218, 295
Powell, Barbara, Merrill, 231, 295
Powell, Curtis, Camanche, 165
Powell, Dorothy, Merrill, 155, 231
Powell, Patricia, Merrill, 209
Powers, Karen, Vinton
Powis, Earle, Chicago, Ill.
Poyner, Grace, Cedar Falls
Pratt, James, Algona, 165
Presler, Marilyn, Clare
Price, Marlene, Hopkinton, 214, 221, 295
Price, Roy, Fort Dodge, 295
Primrose, Roger, Waterloo
Prine, Donald, Carlisle
Pringle, Bob, Garner
Pringle, Vera, Spirit Lake
Prior, Aurelia, Winterset, 154, 159
Prochaska, Anthony, Cedar Rapids, 153, 205
Proctor, Donis, Oelwein
Proctor, Willis, Cedar Rapids
Prohaski, John, Cedar Falls
Puff, David, Manchester, 217, 295
Purcell, Gerald, Woodbine, 138, 240, 294
Purdy, Linda, La Porte City
Putbrese, Jimmie, Auburn
Putzier, Marla, Strawberry Point, 155, 156, 159, 160
Pyburn, Roger, Belle Plaine, 208, 240
Pyle, Janice, Schaller

Q

Quackenbush, Robert, Vinton
Quick, Larry, Stratford
Quick, Sandra, Davenport, 155, 156, 205, 211

R

Radebaugh, Barbara, Rippey, 154
Radeke, Shirley, Davenport, 52, 110, 111, 128, 207
Raecker, Thieleane, Waterloo
Raffensperger, John, Coralville
Railsback, Charles, Audubon
Ralston, Gerald, Conrad, 295
Ramsey, Marl, Arlington, 43, 125, 296
Ramsey, Richard, Walker
Randall, Clifton, Marshalltown
Rannals, Allen, Cedar Falls, 296
Ransom, Errol, Ionia
Ransom, Susan, Waterloo
Rarick, Gayle, Cedar Falls
Rash, Edwin, Waterloo
Rash, Philip, New Providence
Rasmussen, Alan, Minneapolis, Minn.
Rasmussen, Kenneth, Des Moines, 156
Rasmussen, Richard, Audubon
Rath, Ronald, Cedar Falls, 226
Rathbun, Janet, Oelwein, 136, 231, 296
Rattenborg, Harold, Clarksville
Rauscher, Linda, Cedar Rapids
Rawson, Dorothea, Sheffield, 203, 211, 296
Ray, David, Waterloo
Ray, Leon, Cedar Falls
Ray, Marion, Cedar Falls
Read, Karen, Macksburg
Read, Sharon, Monticello, 194, 237

Reams, William, Grinnell
Reece, Barry, Eldora
Reece, Richard, Cedar Falls, 184
Reed, Corrinne, Grundy Center
Reed, Linda, Waterloo
Reed, Loren, Sumner, 191
Reed, Olabell, Waterloo, 296
Reed, Phyllis, North English, 154
Reedy, Carol, Waterloo, 206, 235
Reel, Beverly, Des Moines
Rehder, Judy, Gladbrook
Reid, Ralph, Tama
Reifsteck, Michel, Cedar Falls
Reilly, Jerry, Algona, 296
Reimer, Viola, Dysart
Reinhardt, Eldon, Webster City
Reisinger, Ronald, Sheldon
Reith, Mary, Oran, 296
Remling, Allen, Dundee, 152, 159, 238
Remmert, Dennis, Mason City, 174, 239
Remsburg, Nancy, Glidden, 162
Renner, Sharon, Cedar Falls
Renning, Frances, Shell Rock
Rentzsch, Arthur, Waterloo
Rethman, Edward, Cedar Falls
Reyerson, Mace, Northwood, 174, 239
Reynolds, Kitty, Sigourney
Rhines, Ruth, Sterling, Ill., 198, 202, 214, 227
Rial, Thomas, Morlan, 296
Rice, Warren, Waterloo
Rice, Irma, Dakota City
Rice, Marijo, Creston, 195
Rice, Robert, Cedar Falls, 296
Rice, Walter, Waterloo
Rich, Willda, Righton
Richardson, Bruce, Cedar Falls, 296
Richardson, Charles, Cedar Falls
Richardson, David, Algona, 155, 156, 157
Richardson, James, Waterloo
Richardson, Mary, Goldfield, 211
Richardson, Robert, Cedar Falls, 152
Richter, Beverly, Titonka, 183, 225, 226
Richter, Gerald, Earlville
Ricklefs, Donald, Muscatine, 204, 220, 29(
Riddle, Charmyne, Anthon
Riebe, Leona, Cedar Falls
Riebe, Rosemary, Cedar Falls, 201
Rieck, Donald, Sumner
Riehn, Anna, Boone
Riekena, Edward, Wellsburg, 296
Riekena, Harlyn, Wellsburg
Riekena, Ronald, Gladbrook
Riggle, Joyce, Charles City
Riggs, David, Evansdale, 296
Riggs, James, Waterloo, 229, 238, 296
Riha, Katherine, Vinton, 187, 296
Riley, Donald, Nashua
Ringgenberg, Linda, Wilton Junction
Ringler, Marlys, Lake Park
Ringoen, Shirley, Glenville, Minn.
Ringold, Adrian, Mason City, 174, 296
Ripkey, John, Ames
Rishlov, Ruth, Northwood, 153
Risser, Marjorie, Waterloo
Ritchart, Robert, Mallard
Ritchey, Evelyn, Des Moines
Riter, Jeanine, Cedar Falls
Riter, Leanne, Cedar Falls, 156, 296
Rix, Arden, Cedar Falls
Rix, Carlyn, Cedar Falls
Robbins, Janet, Howard, S. Dak., 142, 233
Robbins, William, Waterloo
Roberts, Donavon, Lake Crystal, Minn.
Roberts, Leonard, Cedar Rapids
Robertson, Carmen, Olin
Robertson, Jean, Waverly, 153, 172, 182, 208, 215, 222, 296
Robins, Larry, Cedar Falls
Robinson, Carole, Clarion, 142, 236
Robinson, Genevieve, Cedar Rapids, 219
Robinson, Richard, Primghar
Robinson, Robert, Cedar Falls
Robinson, Warren, New Sharon
Robison, Birch, Garner, 159, 160, 162, 188
Rock, Sally, Avoca, 223
Rock, Susan, Cedar Rapids, 176
Rockwood, Robert, Garner, 140, 239
Rod, Dorothy, Des Moines, 183, 217
Rodamaker, Ralph, Charles City
Rodgers, Barbara, Pilot Mound, 237
Rodman, Irene, Lake View, 226
Roe, Sally, Kellogg
Roever, Velda, Janesville
Rogers, Franklyn, Cedar Falls, 208
Rogers, Janet, Marshalltown, 201
Rogers, Jo, Dunlap, 155, 206
Rogers, Judy, Eldora, 154
Rogers, Kenneth, Lorimor
Rohde, Hubert, Cedar Falls
Rohde, Ruth, Nashua
Rohlck, Karen, Fort Dodge, 200, 224, 296
Rokes, Dorothy, Cedar Falls
Rolland, Joan, Bode
Roney, Justin, Decorah
Rook, Wesley, Davenport
Rosauer, Harold, Denver, 297
Rosell, Judith, Decorah
Rosenkrans, Waterloo
Roskamp, Robert, Stout, 297
Rosonke, Jerome, New Hampton, 217
Rossow, Lois, La Porte City
Rottunda, Gail, Sioux City, 223
Rouze, Sandra, Ames
Rowe, Gordon, Knoxville, 197
Rowe, Shirley, Lake Park, 195
Rowedder, Larry, Manilla
Rowland, William, Cedar Falls, 297
Rowley, Barbara, Cedar Falls
Rowling, Douglas, Waterloo
Rubek, Ronald, Cedar Rapids, 132, 137, 239
Rubel, Sandra, Lake Park, 198, 228
Rubenow, Robert, Denver
Ruby, Erlin, Cedar Falls
Ruch, Ronald, Vail
Rucker, Ladonna, Iowa Falls
Rudloff, Leon, Farmington, Mo.
Ruggles, Georgia, Cedar Falls
Rule, Craig, Denison, 140, 229, 238
Runyan, Donald, La Porte City
Rupert, Judith, Ida Grove
Rupp, Mary, Ladora, 154, 162, 165
Russell, John, Cedar Falls
Rust, Richard, Dumont
Rustan, Garth, Marengo
Ruthstrom, Sharon, Cedar Falls
Rutledge, Joel, Cedar Rapids
Rutz, Norman, Livermore
Ruxlow, Thomas, Cedar Falls
Ryan, Bill, Cedar Falls
Ryan, Daniel, Nashua
Ryan, Francis, Corning
Ryan, John, Pocahontas, 184, 297
Ryan, Lawrence, Monona, 297
Rychovsky, Virginia, Hudson, 297
Ryon, June, Laurens

S

Sabelka, Paul, Fort Atkinson
Sabus, William, Carroll
Sackrison, Carol, Stratford
Sackville, Nancy, Hampton, 159
Sadler, Rose Ann, Postville, 136, 142, 172, 182, 208, 229, 233
Sagert, Karen, Independence
Sagness, Richard, Cedar Falls
Sakuramoto, Yaeko, Tokyo, Japan, 196
Sallee, James, Waterloo
Sally, Thomas, Newton
Salome, Jacqueline, Cedar Falls
Sampson, Georgia, Radcliffe, 200, 213, 297
Sampson, Katherine, Delta
Sanberg, Astrid, Mason City, 297
Sander, Ruth, Donnellson, 155, 156, 205
Sanders, Frank, Cedar Falls
Sanders, Robert, Waterloo
Sanders, Sharon, Council Bluffs
Sandor, Lavonne, Waterloo
Sandrock, Lana, Nevada, 218
Sands, Melvin, Manchester
Sands, Sandra, Manchester, 194
Sandvik, Leonard, Lime Springs, 165
Sandvik, Lois, Lime Springs, 200, 231, 233
Sanford, James, Fort Dodge, 217
Sarsgaard, Janice, Davenport
Saunders, Cynthia, Belmond
Saville, Paula, Redding, 194
Sawtell, Lois, Ames, 154, 221
Sawvell, Robert, La Porte City, 297
Sawyer, Billy, Central City
Sawyer, Suzanne, Mason City, 162
Sbiral, Darlene, Waterloo
Schaedel, James, Cedar Falls
Schaefer, Bernadine, Waterloo
Schaefer, Constance, Clarence, 183, 233
Schaefer, Roger, Waterloo, 167
Schaefer, Roger, Leland, 226
Schager, Arnold, Alden, 297
Schaible, Wesley, Laurens, S. C., 155, 156

Schauer, Shirley, Waterloo
Schaumburg, Michael, Newton
Schempp, William, Waterloo
Scheuermann, Tom, Ames
Schilling, Kenneth, Jefferson, 224
Schimberg, Suzanne, Sioux City, 159, 194
Schinagel, John, Sheffield, 208
Schleuger, Katherine, Britt, 203, 297
Schlicher, John, Cedar Falls, 137, 138
Schlindwein, Paul, New Hampton
Schluntz, Christina, Cedar Rapids, 185, 205, 297
Schmadeke, Gary, Waterloo
Schmall, Dorothy, Nashua
Schmeiser, Ruth, Wapello, 203, 227, 228
Schmelzer, Madelyn, Sumner
Schmidt, Donald, Cedar Falls, 303
Schmidt, Judith, Waterloo, 113, 153
Schmidt, Nancy, Watkins, 217, 233
Schmitz, Chester, Independence
Schmitz, Mary, Urbana
Schmoker, Lorna, Fort Dodge
Schneider, Donald, Waterloo
Schneider, Eugene, Washburn
Schnell, Linda, Des Moines, 194, 229
Schnicker, John, Washington
Schoentag, Fred, Vinton
Scholl, Daniel, Waterloo
Schoof, Merwin, Denver
Schoonmaker, Jane, Waterloo, 195, 223, 226
Schotter, James, Waterloo
Schrader, Jeraldeen, Buckingham, 226
Schrage, Judith, Eagle Grove, 154
Schreiber, Gary, Marion, 297
Schreiber, Joan, La Porte City
Schreiber, Richard, Armstrong
Schreurs, Kevin, Cushing, 184
Schrodt, Margaret, Des Moines, 159, 236
Schroeder, Harold, Dows
Schroeder, Karen, Sioux City, 233
Schroeder, Lawrence, Waterloo
Schroedermeier, Doroth, Waverly
Schrup, Susan, Charles City, 162, 200, 217
Schubert, Joyce, Britt
Schuchart, Colleen, Osage, 208, 233
Schuck, Richard, Waterloo
Schula, Leo, Charles City
Schuler, Harriet, Humboldt, 211, 212
Schuler, Kyle, Jesup
Schulke, Penny, Aurelia
Schulte, Charles, Elkader, 174, 239
Schulte, Theresa, Norway
Schultz, Daniel, Castalia, 138, 140
Schultz, Joyce, Royal, 194
Schultz, Karen, Oconomowoc, Wis., 211
Schultz, Marianne, Malvern, 200, 224
Schumacher, Janice, Coon Rapids, 159, 202, 297
Schutte, John, Cedar Falls, 297
Schutter, Joyce, Buffalo Center
Schwandt, Lynn, Cedar Rapids
Schwartz, Sharon, Ottumwa, 203, 212
Schwartz, William, Ottumwa
Schwarz, Dean, Cedar Rapids, 238, 297
Schwestka, Dean, Cedar Falls, 184
Schwinke, Sondra, Fredericksburg
Scott, George, Cedar Falls
Scott, Hazel, Council Bluffs, 211
Scott, Marvin, Anita, 297
Scott, Richard, Eldora, 155, 156, 157, 180
Seaman, Harold, Scranton
Searcy, Neil, Waterloo
Sears, Myrtle, Waterloo
Sears, Stuart, Waterloo
Sechrist, Jerry, Cedar Falls, 209, 223
Secrist, Lois, Muscatine, 203
Secrist, Rose, New Hampton
Sedlmayr, Linda, Farmersburg, 194
Seeland, Joann, Saint Olaf
Seeley, Virginia, Cedar Falls
Seifried, Jerome, Manson, 217, 297
Seiler, Marilyn, Algona, 132, 136, 175, 189, 217, 230, 297
Selby, Charles, Waterloo, 298
Sell, Allan, Tripoli
Senft, Robert, Cedar Rapids, 174, 208, 298
Sergeant, Mary, Bettendorf, 117, 206
Settle, Dean, Melbourne, 138, 140, 229
Severn, Allen, Postville, 298
Severseike, Iola, Hubbard, 298
Sexton, Harlene, Cherokee, 142
Sexton, Patrick, Waterloo
Shadbolt, Sally, Fort Dodge, 190
Shade, Mary, Waterloo
Shafer, Anne, Hampton, 175, 189, 190, 224, 231, 298
Shaffer, Clarence, Oran
Shank, Leland, Laurens, 191
Shanklin, Patricia, Marion, 203, 211, 298
Shannon, Gloria, Carnarvon
Sharp, Janice, Vincent
Shaw, Beverly, Charles City, 142, 153
Shaw, Cecil, Aurora, Ill., 140, 152, 215, 229, 239
Shaw, Duane, Mason City, 180
Shea, Coleen, Manlo, 193
Sheeler, Laverne, Waterloo
Sheeley, Karen, Evansdale
Shehan, John, Albia
Sheldon, Kenneth, Lamont, 176, 204, 298
Shelko, Richard, Clinton
Sherman, Carroll, Marengo
Shimoda, Myrtle, Kahului, Hawaii, 298
Shipley, Richard, Waterloo
Shively, Robert, W. Des Moines
Shoemaker, Waterloo
Shoesmith, Cherly, Janesville, 233
Shogren, Carol, Belle Plaine, 182, 208, 226
Shold, Judith, Roland
Shold, Karen, Elkader, 159, 217, 231
Shollenbarger, Larry, Laurel, 204, 220
Shore, Caroline, Algona, 201, 219
Short, Jackson, W. Des Moines, 140, 152
Shoultz, Donald, Muscatine
Shover, Charlene, Delhi
Showalter, Nancy, Cedar Rapids
Shreve, Warren, Cedar Falls, 176, 298
Shubert, Robert, Waterloo
Siddell, Ann, Delhi, 234, 298
Siddens, Robert, Waterloo
Sidney, Kelvin, Davenport
Sielaff, Kay, Buckeye
Siessoger, Mary, Independence
Sietmann, Beth, Laurel, 183, 194
Sievert, Carol, Clinton
Siglin, Kynard, Lucas
Silver, Dee, Belle Plaine, 155, 156, 180, 205
Simmons, Marcia, Aurora, Ill., 194
Simons, Nelda, Webb
Simons, Stephen, Eldora, 153, 180, 238
Simpson, John, Janesville
Simpson, William, Eagle Grove, 239
Sindt, Darlene, Ida Grove, 171, 203, 211, 234, 298
Sinnard, Joy, Waterloo
Skalsky, Shirley, Mechanicsville, 201
Sked, Beverly, Waterloo
Sloan, Harold, Redfield, 298
Sloan, Robert, Emporia, Kan.
Slump, Mervin, Red Oak
Small, Lois, Conrad
Smith, Barbara, Cedar Falls, 153, 210, 225
Smith, Beverly, Muscatine, 194, 226
Smith, Carol, Villisca, 194, 198, 207, 214, 227, 228, 298
Smith, David, Ottumwa
Smith, Dianne, Lytton
Smith, Elizabeth, Glidden
Smith, Frances, Cedar Falls, 298
Smith, Jack, Cedar Falls
Smith, James, Waterloo
Smith, Joan, Waterloo, 184, 233, 298
Smith, John, Strawberry Point
Smith, Joseph, Waterloo
Smith, Joyce, Crawfordsville, 231
Smith, Judith, Cedar Falls
Smith, Karen, Larrabee, 43
Smith, Linda, Storm Lake
Smith, Marion, Waterloo
Smith, Michael, Grand Junction
Smith, Paul, Nichols, 299
Smith, Richard, Cedar Falls
Smith, Roger, Woodbine
Smith, Sandra, Mason City
Smith, Sharon, Chicago, 162
Smith, Stephen, Waterloo
Smith, Verna, Cedar Falls
Smith, William E., Waterloo
Smith, William X., Waterloo
Smotherman, Shirley, Minburn, 194
Snider, Merelyn, Sumner
Snook, Jean, Cedar Falls
Snook, Loring, Cedar Falls
Snouffer, Carol, Minneapolis, Minn., 198, 202
Snyder, Barbara, Oelwein, 114, 155, 236
Snyder, Geraldine, Fredericksburg
Sodergren, Wesley, Waterloo, 299
Solbeck, Mary, Humboldt, 236
Solem, Janice, Cedar Falls
Sonichsen, Peggy, Arthur, 183, 208, 216
Sonnenberg, Albert, Collinsville, Ill.
Soper, George, Hampton, 174

Soreide, Laura, Cedar Falls
Sorensen, Patricia, Indianola, 144, 159, 188
Sorenson, Joan, Crystal Lake
Sorenson, Richard, Spencer, 138, 155, 156, 205
Sowers, Patricia, Cedar Rapids, 194
Spafford, Beth, Waterloo
Spaid, Charles, Cedar Falls
Spain, Judy, Parkersburg, 211, 217
Spain, Karen, Parkersburg, 217
Spake, Wilma, Montezuma
Sparrow, Martha, Jewell, 206, 218, 222
Sparrow, Sarah, Jewell, 218, 299
Spaur, Dixie, Knoxville, 142, 144
Speake, Constance, George, 153, 298
Spear, Donald, Marion
Spear, Thomas, Minburn, 238
Spece, Darrell, Independence, 138, 140, 208
Spencer, David, Freeport, Ill., 178
Spencer, Kenneth, Cedar Falls
Spoden, Peter, Dubuque
Spratt, Roger, Greene
Sprenger, Helen, Waverly
Sprengeler, Myrna, Mason City, 229, 234
Spring, Lowell, Davenport, 171, 299
Spurlin, Ronald, Fort Dodge, 240
Spurling, Myrna, Lake View, 224
Spurling, Norma, Lake View, 224
Squiers, Curtis, Chelsea
Squires, Harold, Cedar Falls, 299
Srp, Arnold, Dysart
Stack, Sharon, New Haven, Conn., 299
Staggs, Danny, Keokuk, 299
Stanard, David, Cedar Falls, 198, 229
Standers, Sandra, Des Moines, 215, 216
Stangler, Karen, Owatonna, Minn.
Stark, Glenn, Hudson
Stark, Sandra, Boxholm
Starkenburg, Shirley, Alton
Starr, Roger, Maquoketa
Stastny, Todd, Cedar Rapids, 174, 229, 239
States, John, Cedar Falls, 174, 239, 299
States, Julianne, Cedar Falls, 154
St. Clair, Judith, Beaman
Stebor, Julie, Elkader
Steele, Joyce, Waterloo, 194
Steele, Mariana, Algona
Steele, Veral, Waterloo, 153, 185, 205, 299
Steffen, Jo, Williamsburg
Steiert, James, Osage
Steinbronn, William, Cedar Falls
Steinberg, Marlow, Alden, 155, 156
Steinford, Sharon, Van Horne, 155, 156, 201
Steinke, Lena, Gibson, 213, 299
Steinmetz, Charles, Cresco
Steinmetz, Robert, Cedar Falls
Stellmach, Gary, Milford
Stene, Siguard, Baldwin, Wis.
Stephenson, Camilie, Waterloo
Stephenson, Jane, Sioux City, 152, 230
Stephenson, John, Cedar Falls, 197
Stetzel, Anne, Waterloo, 299
Stetzel, Clark, Audubon
Stetzer, Anna, Cedar Falls, 205
Stevens, Kenneth, Lovilia
Stevens, Kenneth, Cedar Falls, 238
Stevens, Nita, Oelwein
Stevens, Phyllis, Toledo
Stevens, Robert, Cedar Rapids
Stevens, Scott, Waterloo
Stevenson, Fannie, Traer
Stevenson, Nancy, Cedar Falls, 171, 187, 299
Stewart, Helen, Perry, 183
Stewart, Larry, Courtland, Kan.
Stiffler, Terry, New Virginia
Stilwell, James, Mason City, 174, 239
Stilwell, Jerry, W. Des Moines, 174
Stimpson, Confidence, Lake View, 155, 156, 162, 165, 202
Stimson, Andrew, Independence, 209
Stimson, Judith, Maquoketa, 208, 233
St. John, Daniel, Waterloo
Stocker, Patricia, Grundy Center, 299
Stokes, Gary, Cedar Falls
Stokes, Harvey, Sioux City
Stokes, Helen, Cedar Falls
Stone, Jerilynn, Des Moines
Stone, Marilyn, Chariton, 200, 300
Stoterau, Jack, Hartley
Stotser, Robert, Iowa Falls
Stouffer, Loren, Wheatland
Stouffer, Sandra, Buckingham
Stout, Helen, Waterloo
Stout, Margaret, Washington
Strahorn, Judith, Algona
Straka, William, Waterloo
Strathman, Phillip, Manchester
Strawn, Sharon, Waterloo, 202, 217
Strayer, Ruth, Hudson
Strayer, Sharron, Algona, 227, 228, 231, 300
Streck, Karen, Ida Grove, 224
Streeter, Bonnie, Britt
Strein, Charles, Cedar Falls
Streitberger, Horst, Cedar Falls
Streitenberger, Winifred, Red Oak, 159, 188
Strever, Bill, Cedar Falls
Stricker, Sharon, Dysart, 220
Strike, Marilyn, Nashua, 154
Stringer, Mary, Menlo, 52, 128, 175, 177, 234, 299
Strobbe, Raymond, Long Grove
Strobridge, Sonia, Waterloo, 207, 211, 236, 300
Strohecker, Joan, La Porte City
Strong, Nancy, Lansing, 201, 235
Strutzenberg, Bruce, Somers
Struyk, Marcia, Cedar Falls
Struyk, William, Cedar Falls, 186, 300
Stubbs, Donald, Walker
Stueber, Kenneth, Cedar Falls, 300
Stuempfig, Paul, Waterloo, 138, 182, 208, 240, 300
Stum, Brandt, Cedar Falls
Stumbaugh, Audrey, Clinton, 136, 175, 189, 202, 221, 300
Stumpf, Aletha, Rockwell City, 300
Sturtz, Vernon, Fairbank
Suehisa, Myrtle, Waiakoa, Hawaii, 196
Sulentic, Helen, Cedar Falls
Sullivan, Frances, Waterloo
Sullivan, John, Spencer, 151, 174, 239, 300
Surrell, Jerald, Waterloo
Sutter, Stanley, Hoyt Lakes, Minn.
Suzuki, Michiko, Paia, Hawaii
Svoboda, Clifford, Cedar Rapids, 174, 238
Swan, Donna, Renwick
Swan, Margilea, Britt
Swan, Virginia, Titonka, 152
Swanson, Christine, Montezuma, 193
Swanson, Norman, Cedar Falls
Swanson, Yvonne, Paton
Swartz, Albert, Cedar Falls
Swartz, Manfred, New Hampton, 138, 188, 300
Swartz, Richard, New Hampton
Swatosh, Janice, Cedar Falls, 195, 236, 300
Sweet, Raymond, Waterloo
Swenson, Karen, Lake Mills, 233
Switzer, Thomas, Marshalltown
Sylvester, Max, Cedar Falls

T

Tabke, Shirlene, Moville, 192
Tagesen, Virginia, Mason City, 200, 211
Tahara, Clyde, Mt. View, Hawaii, 180, 204, 205
Takaba, Ethel, Olaa, Hawaii, 194, 196
Takemoto, Margaret, Makawao, Hawaii, 196, 200, 216, 300
Tancer, Phyllis, What Cheer
Tanner, William, Waterloo
Tarr, John, Cedar Falls
Tatge, Wayne, Webster City
Tatum, Carol, Greene
Taylor, Jerry, Bradgate
Taylor, Joan, W. Des Moines
Taylor, Karen, La Porte City, 154
Taylor, Merlin, La Porte City
Tedore, Stephen, Waterloo
Teeple, Carmin, Monmouth, 195
Teig, Nick, Radcliffe
Teisinger, Kenneth, Waterloo
Teisinger, Margaret, Waterloo, 207, 230
Tekippe, Jo Ann, Decorah, 206, 208, 230, 300
Tellinghuisen, Myrna, Cedar Falls, 206
Tempel, Norman, Jewell
Tempo, Shirley, Kahului, Hawaii, 115, 300
Tenney, Linda, Volga, 201
Tenold, Georgia, Kensett, 300
Terrill, Janice, Sioux City, 231
Terry, Agnes, Waterloo
Terwilliger, Elizabeth, Humboldt, 231
Tessmer, Elaine, Waucoma
Tessmer, Mary, Fredericksburg
Testrake, Mary, Winfield, 208
Tetrick, James, Vinton, 158, 165, 208
Tetzloff, Philip, Colwell
Tharp, James, Waterloo
Tharp, Joyce, Grinnell, 201
Thebiay, Bruce, Eagle Grove
Thierman, Charles, Waterloo
Thode, William, Cedar Falls
Thoeni, John, Monticello, 149

Thogerson, Dorothy, Portland, Maine, 136, 142, 159, 172, 185
Thomas, Ella, Hampton
Thomas, Howard, Waterloo
Thomas, John, Vinton, 140
Thomas, Paula, Traer
Thomas, Robert, Lorimor
Thomas, Thomas, Milwaukee, Wis., 300
Thomason, Ronald, Nashua
Thompson, Alice, Burt, 200
Thompson, Almeda, Washington, 300
Thompson, David, Chicago, Ill.
Thompson, Donald, Waterloo
Thompson, Franklyn, 300
Thompson, Gordon, Clear Lake, 197, 301
Thompson, Helen, Waterloo
Thompson, Kathryn, Guttenberg, 142, 225
Thompson, Marcele, Aplington
Thompson, Marie, Hampton, 144, 183, 193
Thompson, Patricia, Algona
Thompson, Richard, Cedar Falls, 155, 156,157, 176
Thompson, Roger, Lake Mills, 223
Thompson, Sharon, Adel, 154, 200
Thompson, Susan, Waterloo
Thomson, Lyle, Kanawha, 174
Thoreson, Zoe, Postville, 175, 185, 205, 301
Thornburgh, Michael, Cedar Falls
Thornton, Margery, Runnells
Thornton, Rosemarie, Waterloo
Thorp, Keith, Iowa Falls, 301
Thorpe, Sandra, Webster City, 154
Thorson, Kent, Humboldt
Thorson, Maxine, Waterloo
Tidrick, Lyla, Waterloo
Tiede, Delores, Waterloo
Tiede, Milton, Waterloo
Tietz, Carolyn, Cedar Falls, 220
Timmons, Janet, Colesburg
Tinderholt, Albert, Decorah
Tinderholt, Linda, Thompson, 213
Tinpangka, Bunlue, Washington, D. C.
Tipton, Thomas, Tipton
Tjaden, Gordon, Waterloo
Tjaden, Janet, Lakeview, 153, 200, 225
Tjaden, Lois, Wellsburg
Tjaden, Ulla, Waterloo
Toal, Robert, Jefferson
Tobias, Joyce, Muscatine, 216, 301
Toft, John, Exira, 155
Tollefson, Gloria, Cedar Falls
Toner, Rochelle, Des Moines, 217
Tongate, Don, Storm Lake
Tonkinson, Joanne, Yarmouth
Toomsen, Duane, Cedar Falls
Townsend, Nancy, Waterloo
Townsend, Roy, Spencer
Trager, Rosemary, Alexander, 154, 233
Trappe, Mary, Postville, 154, 155, 208
Traver, Carolyn, Clinton, 230
Tremaine, Carol Joyce, Cedar Falls, 194
Trey, Frances, Waverly
Trimble, James, Traer, 301
Triplett, David, Marshalltown
Tritle, Merlin, Spirit Lake, 153, 155, 156, 180, 301
Troen, Karen, Newton
Trotter, Harold, Cedar Falls, 301
Trower, David, Fairbank
Trulin, Norma, Boone, 194, 301
Tubaugh, Joy, Belle Plaine, 136, 142, 172, 225, 226, 234
Tucker, Dennis, Grand Junction
Tucker, Terry, Davenport
Tuller, Robert, Ottumwa
Tully, Robert, Lansing
Turkleson, Carole, Sioux City, 203, 226
Turner, Dwight, Waterloo
Turner, James, Arlington
Turner, Lucille, Waterloo
Turner, Lyna, Waterloo
Turner, Ronald, Dunkerton
Tychsen, Gene, Marshalltown, 174, 301

U

Uehling, Verna, Ankeny, 152
Ulfers, Viola, Aplington
Ullom, Charles, Nashua
Underberg, Ardith, Ellsworth, 223, 234
Upah, Ronald, Toledo, 240
Urban, Gary, Waterloo
Urbanek, Trula, Solon
Uren, Marcia, Virginia, Minn.
Usher, Martha, Ottosen, 153, 208, 223
Usher, Shirley, Cincinnati, Ohio, 152

V

Vahl, Greta, Burlington
Valen, Beverly, Estherville
Valenta, Richard, Clutier
Valenti, Salvatore, Waterloo
Valenti, Vincent, La Porte City, 153, 155, 165
Valentine, Robert, Cedar Falls
Vanauken, Burton, Columbus Junction, 240, 301
Vandaele, Marlett, Independence, 200, 301
Vandeberg, Sandra, Cedar Falls, 183, 216, 222
Vandenbusch, Michael, Green Bay, Wis.
Vanderlan, Donald, Cedar Falls
Vanderleest, Henry, Glen Ellyn, Ill.
Vanderzyl, Barbara, Prairie City, 154, 194
Vandeventer, Carol, Cedar Falls
Van Deventer, Ruth, Waukee
Vandyke, Donald, Bristow
Vaneaton, James, Waterloo
Vaneschen, Joe, Ackley
Van Hauen, Clark, Cedar Falls, 208
Vanklompenburg, Stanto, Orange City, 204
Vanloh, Viola, Ackley
Vanornam, Robert, Laramie, Wyo.
Vanringelestein, Sandra, Ottumwa, 152
VanSant, Clinton, Janice
VanSant, Sharon, Clinton, 230
Vanvooren, Mary, Hazleton
Vanvoorhis, Boyd, Osage, 174, 239, 301
Vanvoorhis, Charles, Cedar Falls, 197
Vanwechel, Wanda, Vinton, 200, 301
Vaughan, James, Emmetsburg
Vaughn, Margaret, Cedar Falls
Vavra, Ronald, Cedar Falls
Vedane, Clyde, Casey
Vermilyea, Judith, Lawton, 227, 228, 231
Vernon, David, Floyd, 153
Viering, Meta, Beaman
Vinke, Adrain, Audubon
Vinton, Sharon, Cresco, 194, 217
Voeltz, Brunnild, Cedar Falls
Vogeli, Barry, Alliance, Ohio
Vogt, Barbara, Homestead, 194, 224
Voltmer, Mary, Sigourney
Voorhees, James, Cedar Falls, 201
Voorhees, Walita, Schurz, Nev., 152, 154
Voss, Bethel, Jewell, 155, 156
Voss, Ruth, Calamus, 224
Vovos, David, Clinton, 137, 239
Vyhnanek, Sandra, Center Point

W

Wahll, Muriel, Three Oaks, Mich., 191
Waidelich, Pauline, Bassett
Waite, Phyllis, Missouri Valley
Walden, John, Carroll, 301
Walker, Jacob, Marcus
Walker, Kenneth, Cedar Falls
Walker, Sally, Waterloo
Wall, Carol, Northwood
Wallace, Nancy, Ames, 158, 186, 188, 301
Wallace, Sally, Reinbeck
Wallace, Scott, Camp Hill, Pa.
Wallentine, Jerry, Iowa Falls, 301
Waller, Robert, Rockford
Walser, Kenneth, Cedar Rapids, 301
Walsh, Robert, Independence
Walther, Andre, Goldfield
Walton, Rita, Cedar Falls
Walvoord, David, Primghar, 199
Wandschneider, Carole, Mt. Auburn, 240
Wandschneider, Roger, Mt. Auburn, 140
Wangness, Kathleen, Decorah
Ward, Alyce, Delmar
Ward, Dennis, Swaledale
Ward, Donald, New Hampton
Ward, Judith, Waverly
Ware, Edward, Muscatine
Warm, Kathleen, Sheldon, 217, 236
Warnell, Paul, Marshalltown
Warner, William, Iowa Falls, 137
Warren, Barbara, Sutherland, 226
Warren, Everett, Lafayette, Ill.
Warren, Nancy, Sutherland
Wason, Craig, Waverly
Wastier, Virginia, Cedar Falls
Waters, Duane, Hampton
Watkins, Shirley, Shenandoah, 154, 218
Watson, Patricia, Graettinger, 154, 193, 201
Watson, Sina, Cedar Falls
Watson, William, Cedar Falls, 302
Waddle, Linda, Webster City
Wade, Judith, Waterloo, 194, 223
Waespe, Joanne, Oelwein
Wagner, Clare, Waterloo, 171, 176, 301
Wagner, Gerald, Cedar Falls, 301
Wagner, Karen, Cedar Falls

Wagner, Paulette, Waterloo
Watt, Eddie, Iowa City
Way, Charles, Massena
Wayson, Wilma, Jesup
Webber, Ronald, Arthur
Weber, Betty, Breda
Weber, James, Park Falls, Wis., 156
Weber, Karen, Cedar Falls
Weber, Nancy, Waterloo
Webster, Claudine, Castana, 233
Wedemeyer, Charles, Cedar Falls
Wehde, Shirley, Tipton, 204
Wehrkamp, Glenn, Sheffield
Weichman, Gary, Vinton
Weidler, Donald, New Hampton
Weidler, Virginia, New Hampton
Weiss, Dorothy, Ft. Pierce, Fla., 302
Welch, Susan, Earlham, 203, 211, 237
Weld, John, Hubbard
Wellendorf, Clarice, Deloit, 301
Wells, Derwood, Sheffield
Wells, Greta, Washington, 201
Wente, Marlys, Waverly
Wenzel, Corinne, Wall Lake, 194, 217, 302
West, Larry, Estherville
West, Martha, Des Moines
West, Ralph, Adel
Westen, Larry, Washington
Westendorf, Esther, Cedar Falls
Westphal, William, Vinton
Westwick, Karen, Mason City
Wetherell, Sharon, Imogene, 221
Weyrauch, Dennis, Alden
Whannel, Paul, Waterloo
Wheeler, Alvin, Waterloo, 301
Whelchel, Stanley, Perry, 171, 178
Whetro, Richard, Waterloo
Whetstone, Dalene, Casey, 207, 235
Whigham, Ronald, Blanchard
White, James, Cedar Falls
White, John, Winterset
White, Larry, Macksburg
White, Lela, Fairfield, 218
White, Marcella, St. Ansgar, 211
White, Marlys, Rhodes, 218
White, Mary, Belle Plaine, 159, 161, 162, 165, 170, 183, 202
White, Kay, Cedar Falls
White, Patricia, Newton, 211, 213
White, Robert, Mt. Pleasant, 186, 193, 302
White, Sherryll, Winterset, 217
Whitehead, Gertrude, Waterloo, 190
Whitehurst, Judith, Des Moines
Whitford, Charles, Klemme
Whitmore, Karen, Ottumwa
Whitney, Annette, Milwaukee, Wis., 203
Whitney, Kay, Garner, 152, 302
Whittemore, David, Hopkinton
Whitten, Madeline, Rowan, 153, 195
Wichal, Robert, Cedar Falls
Wiebbecke, Carol, Clutier
Wiedner, Judy, Harpers Ferry, 200, 217, 302
Wiegmann, Bruce, Waverly
Wielanga, Jack, Orange City
Wiese, Warren, Fort Dodge
Wiethorn, Karen, Monona, 302
Wiethorn, Kurt, Monona, 138, 174
Wightman, Don, Cedar Falls, 302
Wilcox, Beverly, Marshalltown
Wilcox, Gary, Harlan
Wilcox, Jo Del, Cedar Falls
Wiley, Marcia, Center Point, 220
Wiley, Michael, Osage
Wiley, Roberta, Washington, 152, 153, 230
Wiley, Russell, Montezuma
Wilharm, Mark, Tripoli
Wilkans, Naomi, Alexander, 155. 156, 221
Wilke, Jo, Oelwein, 152
Wilkins, James, Onawa, 165, 224
Will, John, Waterloo
Will, Joseph, Waterloo
Willer, Roger, Tama
Willesen, Sharon, Manning, 224
Williams, Anne, Cedar Falls, 142, 183, 198
Williams, Maxine, Prairie City, 153, 201
Williams, Herbert, North English
Williams, Ida, Dysart
Williams, Janet, West Branch
Williams, Joyce, Reinbeck
Williams, Rita, Avoca, 227
Williams, Ruby, Evansdale
Williams, Sharon, Shenandoah, 191, 216
Williams, Ward, Waterloo
Williams, Wendell, Mt. Pleasant
Williamson, Janet, Cedar Falls
Williamson, Linda, Waterloo
Willis, Patricia, Titonka, 162
Willrich, Ronald, Dexter
Wilmsmeyer, Ruth, Hubbard, 152
Wilsey, Carol, George, 203
Wilson, Charlene, Cedar Falls, 302
Wilson, Dale, Atlantic, 188
Wilson, Donald, Cedar Falls, 239
Wilson, James, Cedar Falls, 175, 239
Wilson, Joan, Lawton, 154
Wilson, Jo, Hudson, 208, 231
Wilson, Judith, Knoxville
Wilson, Kenyon, Alden
Wilson, Marilyn, Waterloo
Wilson, Raymond, Pierson
Wilson, Richard, Webster City, 206
Wilson, Richard, Cedar Falls
Wilson, Rodney, Des Moines, 215
Wineinger, Donald, Dexter
Winey, Richard, De Witt, 239, 302
Wing, Donna, Waterloo
Wing, Roberta, Delmar
Wingert, Mary, Remsen, 194, 215, 216
Winkler, Mitzi, Clear Lake
Winkler, Neal, Waterloo
Winslow, Suzanne, W. Des Moines
Winter, Connie, Adel, 218
Wise, Bobbie, Cedar Falls
Wise, Janet, Newell
Wise, Nancy, Brighton, 211, 237
Wise, Sharon, Central City, 183, 194
Wisner, Betty, Sioux City, 162, 201
Witt, Judy, Des Moines
Wittman, Robert, Humboldt
Wittmayer, Annetta, Cedar Falls
Wittstock, Fred, Waterloo
Witwer, Dean, Waterloo, 197
Woelk, Mary, Winthrop, 162, 208
Wohlers, William, Maywood, N. J., 174, 229, 240, 302
Wolf, Boyd, Evansdale
Wolfe, Joanne, Ogden, 200, 302
Wolfe, Norma, Watrloo, 302
Wolfe, Norman, Stuart
Womeldorf, Fredrick, Cedar Falls
Wood, Corinne, Oelwein
Wood, David, Cedar Falls, 151, 302
Wood, Gary, Guthrie Center
Wood, Janet, Macksburg, 162, 201
Woodard, Glenda, Woodbine
Woodley, Donald, Cedar Falls, 302
Woody, Donald, Lake City, 140, 152
Woody, Janet, Reasnor
Worden, James, Des Moines, 155, 156, 157
Wren, Patricia, Northwood, N. J., 154, 162
Wright, Charles, Ogden
Wright, Robert, Hudson
Wright, Susan, Hudson, 171, 231
Wubbena, Ronald, Cedar Falls
Wyckoff, McMein, Claremore, Okla.
Wykle, Sharon, Radcliffe, 40, 123, 152, 230
Wymore, Helen, Cedar Falls

Y

Yap, Paul, Honolulu, Hawaii
Yarger, Carolyn, Cedar Falls
Yarrow, Keith, La Porte City
Yeager, Alice, Bellevue, 201, 223
Yocom, Roberta, Logan
Youker, David, Marshalltown, 302
Youmans, Janice, Westgate
Young, Clarence, Waterloo, 302
Young, Judy, Garner, 194, 217
Young, Mari, Cedar Falls
Young, Martha, Washington, 155, 156
Young, Myrtle, Cedar Falls
Young, Robert, Iowa Falls
Young, Ronald, Cedar Falls, 204

Z

Zander, Karen, Waverly
Zapf, Geraldine, Waterloo
Zea, Dennis, Denison, 153, 215
Zeck, Andrea, Washington, 206
Zenor, Juella, Lawton
Ziegler, Carol, Oelwein
Ziegler, Charles, Oelwein
Ziemer, Louise, Juneau, Alaska, 203, 211, 302
Ziesche, Carolyn, Davenport, 211
Zobel, Eugene, Jesup
Zobel, Richard, Jesup
Zook, Wayne, Clear Lake
Zuber, Judy, Waterloo
Zubradt, Deann, Storm Lake, 235
Zwanziger, Jane, Plainfield, 303

EDITOR'S EPITAPH . . .

Well, it's all over for another year. The book's gone to press and I'm worn out. I won't say that it hasn't been fun, because many times it has. However, I won't say it has been the easiest job I've ever had because it hasn't been that either.

It's been a wonderful year filled with memories of fun and hard work. I don't think that anyone could have put out a book without the excellent help that I have had this year. Without Mike O'Brien's cheery smile and, "Relax, Helen, there must be a way to do this," I would have been in a straight jacket long ago. Mike was our public relations man for the year. Somehow (and I certainly don't know how) he managed to schedule all the group pictures and even managed to have the photographers and the groups at the same place at the same time. Believe me, this is no small feat.

Neither Mike nor I would have gotten to first base with this book, if we hadn't had our advisor, Jack Hols, to set us back on the right path. To Marla Putzier I take off my hat. I'll never know how she juggled the books and handled all the money, but she did a terrific job, and believe it or not the budget still balances. To Birch Robison who did all the artwork and the layouts goes many thanks. I don't know of anyone who suffered more than Birch at the hands of a somewhat uneven tempered, redheaded editor . . . unless it was my staff of photographers. Tom Crane, Fall Photo Editor, and Wayne Tatge, Spring Photo Editor, put in many late hours in the darkroom so that I could have just the right picture just when I needed it. Not to be forgotten is Elaine Pitzenberger, who spent many hours proofreading the copy and then proofreading again to be sure. To Sylvia Geurink, Head of the Index, and Jan Barrett, Head of the Graduate Section, I owe a big thank you. To all the section heads, copy writers, and typists . . . the unsung heroes of the book . . . go many thanks.

So people, this is it. We all hope that you like it. If you do, please help Mike and Marla get out an even better book next year by actually helping on the staff, and most important of all, by supporting the staff when things don't work out just right.

Helen Knickman

Helen Knickman
Executive Editor

TAYLOR PUBLISHING COMPANY
The World's Best Yearbooks Are Taylor made

Taylor
PUBLISHING Co.
DALLAS